THE ATLANTA CONSTITUTION.

BY W. A. HEMPHILL & CO.} ATLANTA, GEORGIA, THURSDAY, APRIL 10, 1873. {VOLUME V---NUMBER 223

PRICE FIVE CENTS.

ATLANTA, APRIL 10, 1873.

From Yesterday's Evening Edition.

Summary of State News.

GRIFFIN.

The farmers in this and surrounding counties have commenced planting cotton and will put in a large crop before they finish. —Ex-Alderman George Mooney is quite ill.—*Star.*

ROME.

Captain S. M. May's stallion, John C. Breckenridge, died Sunday night. His horse has taken the premium at the State Fair in Atlanta, and at the Fair of Cherokee, Georgia and Alabama.—*Commercial.*

SAVANNAH.

Very little interest was manifested in the election in Savannah on Monday on the bond question. The entire vote polled only 170. Favorable to the issue of bonds 158; unfavorable 11; blank 1. There are over fifteen hundred freeholders in the city.—*News.*

COLUMBUS.

Hon. Henry R. Harris has been invited to deliver the memorial address in Columbus on April 26th.—In the last six weeks there has been one hundred and sixty-two accessions to the church in Columbus.—*Sun.*

Application will be made to the City Council of Columbus for $5,000 for the purpose of making a permant channel at Woolfolk's Bar and at Uchee Shoals, in the Chattahoochee river.—*Enquirer.*

AUGUSTA.

On Monday morning a little baby boy of Mr. A. G. Howard, of Augusta, was run over by a street car and one of his legs and both of his feet badly mangled.—Mr. E. M. Habersham has been elected Clerk of the City Court of Augusta.—The total amount of tax of the taxable property of Augusta amounts to $269,254 25.—The drawing of the Confederate Memorial Association came off in this city on Monday. Notwithstanding the earnest and zealous efforts of the managers, together with the perseverance and laborious exertions of Colonel Smythe, candor compels us to write it down a failure, in so far as it secured the encouragement anticipated.—*Chronicle and Sentinel.*

AMERICUS.

The editor of this paper had green peas on his table from his own garden on Monday.—The Americus District Conference adjourned on Saturday last. Dawson was selected as the place for the next meeting of the Conference. Among others, the following resolution was adopted by the Conference by a rising vote. By Rev. R. F. Williamson: Resolved, That it is the sense of this District Conference that all our members should pay their debts, and always have in mind the rule in regard to "taking up goods without a probability of paying for them." That in all cases where members are able to do so, and refuse to pay their debts, they should be dealt with according to the discipline.—*Republican.*

De Mortuis.

Mrs. A. H. Stoddard, of Savannah, died Sunday, 6th instant.

Dr. W. S. Green, of Muscogee county, died April 7th.

South Carolina News.

Happy Cal Wagner's troupe are in Columbia.

General J. B. Dennis has been appointed Superintendent of the Penitentiary.

Work will commence soon at Fort Charlotte in preparing for the advent of the phosphate miners.

The Charleston News and Courier are consolidated, as the result of the recent purchase of the Courier by the News.

Alabama News.

Building is on the increase in Montgomery.

Quite a revival of religion is going on in Huntsville.

The meeting of the State Press Association is at Birmingham May 15th.

D. L. Southwick has been elected chief of the fire department of Eufaula.

A through line of steamers is to be established between Selma and New Orleans.

An attempt was made on Sunday night to burn the court house of Lee county, at Opelika.

The Decatur News says reports from different parts of the State, relative to the wheat crop, are discouraging.

Tennessee News.

Cerebro-spinal meningitis has made its appearance in Chattanooga.

The Chattanooga Times says that a branch of the Atlanta Ice Factory will be built in the former city.

The Board of Directors of the Memphis Industrial Exposition have declared a stock dividend of twenty-five per cent.

The rite of confirmation was administered by Bishop Quintard to about fifty persons in Nashville on Sunday last.

Foreign Items.

Sweden supplies the whole of Continental Europe with matches.

The annual destruction of human life in India by poisonous snakes, is estimated at nearly 20,0.0. It is an ascertained fact that in the course of 1869 no fewer than 11,000 deaths from blood poisoning in this way occurred in Bengal, the Pruyab, and Oude alone.

Losses in 1872.

Two thousand six hundred and eighty-two sailing vessels were totally destroyed during last year.

The total aggregate loss on both boats and cargoes on Western rivers during the past year will not fall much below $4,500,000.

The number of vessels destroyed on the Mississippi last year was 71; the value of property destroyed by them $1,401,000. Insurance $600,750.

Art Items.

There are forty American artists resident in Rome at the present time, sculptors and painters.

The $60,000 painting which A. T. Stewart purchased two years ago and packed away in a warehouse has been nearly devoured by rats.

A remarkable work of art in stained glass, a window representing the crucifixion, designed and executed by William Morris for the Church of the Holy Trinity, Saugerties, N. Y., has been received from England.

Varieties.

Mocking birds—Lean chickens for dinner.

"Home, sweet home," as the bee said when he entered his hive.

Why is beer like a flea? Because hops are the principal thing in both of them.

Why is nature like a baby? Because there is generally a squall when its face is washed.

A correspondent writing from Northern Iowa says: "Almost every home in this section has a piano, but hardly anything is played upon them except 'seven up' and 'poker,' when they are not used as a dining table by the members of the family."

Items About Women.

Twenty thousand francs is said to have been the cost of Miss Rothschild's wedding robe.

The women of the United States use more pins and needles than those of any other country.

Since the establishment of women's medical colleges in Massachusetts, quite a business is said to have sprung up in coffins.

A New York fashion letter predicts a return to the costume of the Empress Josephine. "Already the Josephine waist is prescribed by dressmakers." It would be a good thing for our young men if the Josephin-trowsers should also come in fashion. *Buffalo Express.*

Some Gossip About Disraeli, the Marquis of Lorne and the Royal Family.

From London Cor. Chicago Tribune.]

Mr. Disraeli, being an exceptional man in the various steps of his career, has supplied a perpetual theme to gossips and scandal mongers. His debts, his social acquaintanceships, his literary feats, have all seemed as fruitful in this respect as his extraordinary political history. His quiet life of late years has afforded but little real notoriety for talk—the right honorable gentlemen having got rid of his overflow of spirits in occasional speeches of brilliancy, and in such productions as "Lothair." Just now, however, he is discussed again with animation. A ridiculous story is afloat that he intends a second marriage at an early date; and a still more absurd canard details the name of the lady as that of the countess of C——. The latter personage is so notoriously his antipodes, that therein, I imagine, is the origin of the story.

She is a bold, fast living woman, with money, and has boasted, it is said, that there is only one individual in England whom she would marry, and that is the leader of her Majesty's opposition. Mr. Disraeli would as soon think of marrying Madame Schneider. Another assertion which is being repeated is, that Mr. Disraeli is restored to genteel poverty by his wife's death. Poor, to a certain extent, no doubt he is, and I am not surprised that his house at Grosvenor Gate is given up. But he has a pension of £2,000 a year, and he has an income from some of his books, while it is extremely doubtful if the whole of the worthy Jewess' money went in paying off mortgages without making him any richer. That episode about Mrs. Sarah Williams is romantic enough. The old lady—she was nearly 100 years old when she died—was a strict Jewess, and she read with delight Mr. Disraeli's defense of their race, forgiving his profession of Christianity for his maintenance of the dignity of Judaism. Mr. Disraeli was as amused as he was surprised when he received her first letter, expressing her respect for his services, hinting at her wealth, and inviting him, together with his wife, to stay with her at Torquay when their engagements would permit. Fortunately, Mr. Disraeli's lawyer saved something more significant in the matter than an ordinary compliment. Inquiries were made, and, in the end, the invitation was accepted. For years an annual visit was paid to the venerable lady in her Devonshire home, and the initiated smiled at the oddness of the friendship. But she kept her word, and a legacy of some £40,000 proved in a substantial manner the reality, on her side, of the attachment.

A Yankee Earl.

The characters for a delightful romance are lying hidden in American Society on the verge of Lake Ontario. The lakes attract chivalrous and venturesome natures of foreign birth as they used to draw the gallant explorers of early times. Not a person in the township but knew that the lineal descendant of the earl of Mar lives in one of the western counties of New York; but it slightly tickles our ears to be told that an Ontario farmer inherits that proud title. It descends to him on the maternal side from Philadelphia Monteith, countess of Mann and Kellie. None the less was the Yankee earl the son of an old Champlain steamboat captain, renowned on the lake for his good nature and good living. It is not known what freak brought him to this country, but he died here, leaving two children, the present heir to the title, which he refuses to accept, and a daughter in Philadelphia, named after her grandmother, the old countess. The daughter married a gentleman by the name of Bayard, of New Orleans, who is wealthy. Young Monteith married a farmer's daughter and lives on his acres near the lake, a thorough American republican democrat. His only care is to hide his title, and he sturdily refuses to be called anything but Squire Monteith, though he constantly receives letters from the nobility abroad in full blazon of his rank. He also refuses all emoluments belonging to his earldom, tithes of fishery and woodland and grange, except those resulting from the crown.—*N. Y. Tribune.*

Geographical Survey by the United States Government.

Our General Government is taking steps to have an exact geographical and topographical map of the entire country made. The United States Coast Survey Department has charge of this work.

This grand enterprise is to be carried out by a system of triangulation having one grand base at Washington City and another at Atlanta. The Atlanta base is the starting line for all surveys south of the Blue Ridge.

A reconnoitering party in charge of Assistant J. A. Sullivan, has recently been in this and Chattooga counties, and has established a station on Lavender Mountain, a little west of Freeman's Gap. Assistant F. P. Webber, in charge of the surveying party will be here in a few weeks to commence the work.

The exact lattitude, longitude and altitude of all the stations is to be determined, and these can be used hereafter as a reliable data for reference in all public works, such as the Great Western Canal, and will be of incalculable advantage to the scieftific world *Rome Courier.*

DISRAELI AND THE QUEEN.—I have just time to tell a little story which has a certain interest of its own: When Mr. Disraeli had his first interview with the Queen on Wednesday her Majesty pressed him very warmly to exert all his energies in overcoming the obstacles which he had explained to her and to take office. The Queen is very fond of Mr. Disraeli—much fonder than she has ever been of Mr. Gladstone, upon whom she looks with a certain distrust as a half Republican. When Mr. Disraeli was about to take his leave, the Queen, who had not seen him since the death of his wife, and who had already condoled with him in his bereavement, said to him:

"I hope you will soon come to tell me that all is arranged; and then my only regret will be that your dear wife has not lived to see your latest and your greatest triumph."

NILSSON IN PRUSSIA.—Miss Nilsson, the prima donna, has received an enthusiastic reception in St. Petersburg. Upon the evening of her appearance as Marguerite, in Faust, she was the recipient of a pair of earrings, emeralds, surrounded with diamonds, valued at 12,000 francs, a crown of laurel leaves, in pure gold, valued at 16,000 francs, etc. During the last inter-act a garland of flowers was delivered to her on the stage, attached to which was an address, signed by more than a thousand persons. This address was in a frame of gold with diamonds, three of which hung in the shape of tear-drops from the word "Adieu," written in rubies and sapphires.

GEORGIA AND THE VIENNA EXPOSITION.—It would seem that Georgia alone, of all the States, will fail to be represented in any way at the coming Exposition at Vienna. The Governor has not appointed a Commissioner upon the part of the State, to be present on the occasion.

The Legislature took no action in the premises and the people of the State have not contributed anything for exhibition, so the Governor concludes that it would hardly be in keeping to appoint a Commissioner or Commissioners upon the part of a State that seems to be indifferent to the Exposition and its objects.—*Savannah Advertiser.*

D. Appleton & Co. are soon to issue a work upon the Antiquities of the Southern Indians, particularly those of Georgia, from the pen of Col. C. Jones, formerly a citizen of this State, but now of New York city. The book is to be illustrated with engravings and the flint utensils, pottery and other rude results of Indian art. It can hardly fail to prove very interesting to readers, being the result of actual experience on the part of the cultivated author, and not the illustration and mere theory or study wrought out by an unimportant and inexperienced person.

The editor of one of our exchanges has just had his family reinforced, and makes the following remarks:

"Ring out wild bells—and tame ones too—
Ring out the lover's moon,
Ring out the little slips and socks,
Ring in the bib and spoon;
Ring in the muss; ring in the nurse,
Ring in the milk and water;
Away with paper, pens and ink—
My daughter, oh my daughter."

BY TELEGRAPH

TO THE ATLANTA CONSTITUTION.

Spanish Tirade Against the United States.

The Modocs and Peace Commissioners.

Gas Strikers and Police Come in Conflict.

Brigham Young Divides His Stamps.

WASHINGTON.

DOMESTIC NEWS.

WASHINGTON, April 9.—There is a heavy snow on the ground in Iowa and Kansas.

At an election for minor local offices at Albany, New York, the Democrats gained 1,500 majority.

Thieving bands of Indians are numerous in the western portion of Nebraska.

Dispatches from the far West indicate no improvement in the disposition of the Indians.

It is said that there is some detention in travel out West, on account of land slides, caused by great freshets recently.

H. J. Mason, the great stenographic reporter, died of heart disease last night.

NEW YORK.

A SPANISH TIRADE AGAINST UNCLE SAM.

NEW YORK, April 9.—A Madrid letter to the World says that Deputy Garcia Rinz inveighed forcibly against the United States in the late debates on slavery—saying Spain might as well ask England to initiate reform in the East Indies as for the United States to advise the release of slaves by Spain in the Antilles. After a long tirade against the course of anglicizing the American continent pursued by the United States, he concluded by saying that he would rather see Spain in the power of Charles the Seventh than divided among the English, French, Portuguese and Americans.

ELECTION RIOT.

An attempt to elect two school trustees in Fordham, Westchester county, yesterday, culminated in a riot, which lasted all the afternoon with alternating success of the two factions. The police were driven off frequently, but returned bravely to the charge. Up to 9 o'clock last night not a vote had been cast. Several were badly wounded by clubs and stones.

THE MODOCS.

A special from the camp in the rear of the Lava Beds states that the peace commissioners have not yet accomplished anything, they having had but one talk with the leading Indians. They like "Bogus Charley" and come in every day and get presents from the Commissioners.

Meacham with another battery of artillery has reached the camp of the seventh regiment.

Colonel Masson's command is now within two miles and to the eastward of Captain Jack's camp.

Signal stations have been established through the country and boats put on the lake and communication between the camps is frequent.

GAS STRIKERS ON THE WAR-PATH.

The gas men and police came into conflict last evening, and, after a short and sharp tussels, the police were victorious. The strikers made a demonstration on the 10th aveune side of the Manhattan Gas Works, but the attacking party was repulsed with little damage. Rallying, a rush was made for the 17th street entrance, but the police quickly appearing there, the strikers were overawed and retreated to a sharp distance, where they had a consultation, and the police say obtained arms, and subsequently the whole force of strikers was massed and a rush made that the police might be taken by surprise and entrance gained. The police were on the alert, however, and routed the gas men—many of whom had bloody heads and well belabored bodies. Pistols were used on either side.

It was understood attacks were made on the works that the valve room might be gained, and the gas shut off so that the citizens generally might be inconvenienced and be made to sympathize with the strikers. During the conflict outside the works there was great excitement. Inside the men were armed and expressed a determination to protect themselves.

BRIGHAM DIVIDES HIS STAMPS.

A special dispatch from Salt Lake City says that Brigham Young has made a will dividing his immense property equally among his sixteen wives and sixty children, and carefully stipulating the method of division.

THE MORMON PROBLEM SOLVED.

It is believed that all the old Mormons will follow the changed fortunes of their self-deposed leader, and that, so far as Utah is concerned, the Mormon problem may be considered solved.

ROCHESTER, April 9.—A wall on the riverside fell carrying twenty or thirty people, many of whom, it is feared, are drowned. The river is still rising at noon.

POUGHKEEPSIE, April 9.—All the ice in the Hudson is moving this morning.

NEW HAMPSHIRE.

SENTENCED.

CONCORD, April 9.—George Sherbourn, who eloped with a young girl and plead guilty to adultery, was sentenced to three years in the penitentiary.

CONNECTICUT.

HARTFORD, April 9.—The House stands 109 Republicans and 132 Democrats. Last year it stood 130 Republicans to 111 Democrats. Ingersoll's majority is 3,443.

UTAH.

MORMON CONFERENCE.

SALT LAKE CITY, April 9.—The Mormon Conference was largely attended this evening.

Brigham Young addressed the Saints. He said he was getting old and wanted young men to carry on the work he had commenced. He wanted seven counsellors to aid the first President, and, finally, he resigned the position of trustee in trust of Church.

Spanish Society.

The other day I was riding out with a friend on the Prado, the grand boulevard of Madrid, when a Spanish gentleman rode up to the side of his carriage, and after a few words of refreshing conversation, departed, telling my friend to throw him at the feet of his lady. This is equivalent to a "Give my compliments to your wife." When you take your leave of a lady, you should say, "My lady, I place myself at your feet." She replies, "I kiss your hand, sir; may you depart with God!" A gentleman must never shake a lady's hand; it either disarranges her mantilla or lace cuffs; neither must he offer a lady his arm. On New Year's Day a gentleman is always expected to bring a present when he calls. Here is another Spanish custom that would suit our girls still better; although it is rapidly dying out: of a gentleman accompanies a lady out shopping, he is always expected to pay the bills. An unmarried Spanish lady has no privileges whatever. She is never suffered to be alone with a gentleman, her lover must court on the promenade, or outside of the window, or on horseback; but as soon as she is married, why, then, she does as she pleases. On the promenade, the gentleman must singly pass on the outside. Sometimes this is rather a difficult feat to perform on a narrow pavement such as they have here, with a fear of the Spanish senoras being down upon you. I generally find myself, before I am aware of it, either in the middle of the street or on the other side. There are no parties given, although the Spaniards are always ready to come and dine with you and drink all your wine.—*Madrid Correspondence.*

It is observed of Mr. Disraeli that he was the only public man in England who had ever held considerable official station who did not either predict or publicly desire the success of the Southern Confederacy. Many—and among them the very foremost of the Liberal statesmen—were betrayed into uttering expressions during the war which they would have given much to revoke after the fall of Richmond and the surrender of Lee. Mr. Disraeli avoided this error. His silence was taken in most quarters as an indication of his belief equally in the likelyhood and the desirability of the victory of the Union.

Miss Laura Keene, actress, has brought suit against C. W. Bisford, of the American Literary Bureau, to recover $15,000 damages for alleged libel.

THE ATLANTIC AND GULF EXTENSION.

Departure of the Surveying Party.

A surveying party, comprising six or eight gentlemen, civil engineers and their assistants, will leave the city to-morrow evening for the purpose of establishing the line for the proposed route of the Atlantic and Gulf extension from Bainbridge to Pollard. The party will go fully equipped for a two months' tramp, all their supplies having been already purchased in this city. We heard yesterday of the purchase of a half dozen mules as one item. The friends of the road, and those who had hoped to see the accomplishment of the plan looking to the extension of the road from Bainbridge, its present terminus, to Pollard in Alabama, thus giving direct communication by rail with Mobile and New Orleans, will be pleased to see from this movement that the persevering efforts of the President have not been wholly in vain, and that there is now a definite prospect of the early completion of the road. We sincerely trust the enterprise will be successful, as we see in it much of promise for Savannah, as well as for the Atlantic and Gulf Qailroad.—*Savannah Advertiser.*

Nellie Grant and Tom Murphy, Jr.

The New York Herald has been guessing at the reasons for the present visit of President Grant and Mrs. Grant and Miss Nellie to that city. Among other theories its enterprising reporter has set afloat is one to the effect that Miss Nellie is engaged to the son of Thomas Murphy, the late collector of the port of New York. Mr. Thomas Murphy, Jr., is a young man of about twenty-three years of age and a blonde. He has a gentlemanly, prepossessing appearance, and will be very richly endowed, it is said, by his father, whose wealth is well known. Miss Nellie is a young lady of about nineteen years of age, and, while not pretty, has a fascinating, pleasant, jaunty look, and a generally very fashionable appearance. She looks on the present trip better than ever, and has already seen a good deal of the world. She is the special pet of her papa and mama. The report is that the intention of the two families is to have the marriage solemnized this spring, and that immediately after the young couple will proceed to Europe on a bridal tour. It was even said that the purchases made yesterday were for the wedding *trousseau* of Miss Nellie Grant. Whether all this is true or not the Herald does not vouch.

President Bergh has written Mayor Havemeyer, suggesting that in view of the approach of the season when it is supposed dogs are most inclined to become mad, the city appropriate a lot of ground and erect a small building thereon to be used for the destruction of dogs by carbonic acid.

Financial and Commercial.

Telegraphic Markets.

NEW YORK, April 9.—Cotton dull and easier; middling uplands 19¾; Orleans 20¼; sales 1,217 bales.

Flour dull, heavy and unchanged. Wheat quiet and unchanged. Corn quiet; new Western mixed 63a64½. Pork strong; new mess $17 35. Lard firm—Western steam 8½. Turpentine steady at 53½. Rosin firm at $3 12½a3 15½ for strained. Freights quiet—room scarce.

Stocks very strong. Gold dull at 17½. Money firm at ⅛a3-16 per cent. Exchange—long 7; short 8. Governments dull and firm. State bonds dull and heavy.

Arrived—Steamers Lilesia, France and Futard.

Arrived out—Steamers Victoria and Rhein.

LONDON, April 9—Consols 93a93½. 5s 90a90½.

LIVERPOOL, April 9 — noon. — Cotton opened quiet; uplands 9½; Orleans 9¼a9¾.

LATER.—Cotton quiet: sales 10,000 bales; speculation and export 2,000.

Breadstuffs quiet.

Atlanta Wholesale Price Current.

[CORRECTED DAILY.]

CONSTITUTION OFFICE, ATLANTA, April 9, 3 o'clock, P. M.

Cotton—Still continues dull and unsatisfactory prices. We continue to quote 16½a17, sellers asking more for strictly middling cotton.

Exchange—Buying at ¼, selling at 3-8 premium.

Money—Loaned at 1a1½ per cent.

Gold—Buying at 1 16; selling at 1 18.

Silver—Buying 1 09, selling 1 13.

Bonds and Stocks—Dull and but little doing. Georgia 6s, 72a74; 7s, 85a88; new Georgia bonds at the State Treasury, 8 per cent. non-taxable, $1. Atlanta city bonds, 7s 70a72; 8s, 80a82. Augusta, 83a85. Georgia Railroad stock, 93a96; Georgia R. R. bonds, 95a98. Atlanta and West Point Railroad stock, 83a86; Atlanta and West Point Railroad bonds, 94a96. Macon and Western Railroad stock, 90a92. Rome city 7s, 68a72 Savannah, 85.

Flour.—In good supply; fine $6; superfine $7a7 50; extra 8 50a9; double extra 9 50; family 10a10 50; extra family 10 50a10 75; fancy 11 50a12.

Corn Meal—85a87.

Wheat—We quote Red $2; white 2 05a2 10.

Corn—Choice white 84a85, in store, and 84 at depot, on arrival for medium; mixed 82a83.

Hogs—Gross to butchers 5½a6; net 8.

Bulk meat—shoulders 7½; C. R. sides 9¼; clear sides 9¾; hams 11½a12.

Bacon—S. C. hams 15a15½; plain country 12½a14; small lots arriving and demand good, shoulders 8½; clear rib sides 10¼; clear sides 11.

Lard—Tierces 10a10½; cans, buckets and kegs 11½a12.

Sugar—Crushed 14; granulated and powdered 14; Demarra 11 1-2a12 1-2; standard A 12½; extra C 12 1-2; yellow C 12; brown 10½a11 1-2.

Salt—Liverpool $2 25a2 30; Virginia $2.

Molasses—Hogsheads 30; barrels 32a33; New Orleans syrup 75a80.

Candles—Full weights, stiff, 21 1-2.

Coffee—Java 27a30; Moca 32a35; Rio 23½a25.

Tallow 8a8 1-2; beeswax 28.

Butter—Good choice commands 25a30.

Poultry—We quote: Chickens 30a35; turkeys, 1 00a1 50; geese 50.

Eggs—We quote from wagons 17.

Hay—Western timothy $1 90a2 00; clover $1 60; mixed, 1 80a1 85; Georgia 1 65a1 75.

Bran—$1 20a1 25, mill prices.

Vegetables—Irish potatoes $4 00a4 25, western; sweet potatoes $2 00a2 15. Seed potatoes—Goodrich $4 75a5 00. Early Rose $5 00; Pinckeye $6 25a6 50.

Beans—Mixed $1 00; white $1 25.

Peas—Mixed $1 10; clay $1 30; white 1 25.

Cattle and Sheep—Buying prices, beef cattle, gross, 5a5 1-2; net 9a10; good mutton, gross, 5 1-2a6; net 12 1-2.

New Vegetables—Are coming into market quite freely. Beets 15a20. Onions 10a15. Celery per bunch 20a25. Cabbage per head 35a60. Carrots per bunch 10a15. Turnips 15a20. Radishes 12a15. Lettuce 15a20. Soup stuff 10a15. Cucumbers 25. Green Peas 20a25 per quart.

Seed—Clover $7 50a8 per bushel; blue grass 2 50; timothy 5; orchard grass 3 50.

Factory Goods—No changes to note. Brown domestics, Graniteville 7-8, 11¼; Trion 7-8, 11½; Augusta 7-8, 11½; Graniteville 4-4, 13; Trion 4-4, 13; Augusta 4-4, 13; Graniteville 3-4, 9½; Augusta 3-4, 9¼; Roswell 7-8, 11¼; Jewells Mills 7-8, 11¼; 4-4, 12½; Concord jeans, 75; Cassimere 65a1 25; light osnaburgs, 14½a18; yarns, $1 60a1 65; cambrics, glazed, 9a10; paper, 11a12; checked, 15; stripes, 18a15; bleached cotton, 7a21; ginghams, heavy, 12a125; tickings, 9a30.

Oats—A very limited supply in market and but few inquiries.

Rye—Stock very light and buyers scarce. Held at 90a$1.

NEW ADVERTISEMENTS.

To the Public.

HAVING closed out my business I can be found at my old stand, 47 Peachtree street, where I will remain until all my business is satisfactorily settled.

I return my thanks to many kind friends for their liberal patronage, and hope to have an opportunity of serving them again.

Atlanta, Ga., April 1, 1873. W. H. BARRETT.

apr3-2t

CLOTHING

—FOR—

SPRING

AND

Summer.

THE attention of my patrons and the public in general is respectfully invited to my

STOCK OF CLOTHING

for this spring, made up of the best material and the latest style, and I offer them at extremely LOW PRICES. Also a splendid stock of White Shirts, Under Wear, Hosiery, Neck Wear, the very best Paper and Linen Collars, etc., etc.

An examination of my stock and prices is respectfully solicited. A. ROSENFELD, Gate City Clothing Store, 49 Whitehall street.

apr6-d1t

WM. JENNINGS. J. O. HARRIS. J. S. PETERSON.

Jennings, Harris & Peterson, Real Estate Agents and AUCTIONEERS.

SPECIAL attention given to conducting sales of Real Estate in the city of Atlanta and vicinity by auction.

J. S. Peterson, Auctioneer,

Office adjoining Hardware store of T. M. Clarke & Co., on Line street, near Peachtree.

apr6-d1m

REMOVAL.

L. COHEN & CO.

HAVE removed to the large and commodious brick store No. 70 Whitehall street, between Hunter and Mitchell, one block from their old stand, where they will be pleased to see their customers.

L. COHEN & CO.

apr6-82w

D. C. SEYMOUR, of Ga. W. H. POPE, of Tenn.

D. C. SEYMOUR & CO.

WHOLESALE AND RETAIL

Grocers and Commission Merchants,

AND

Dealers in all Kinds of Produce,

No. 23 Whitehall Street, Atlanta, Ga.

Orders and Consignments solicited. Returns made promptly. mar14 d1f

EXCELLENCE

Is appreciated, as is shown in the continually increasing sale of the celebrated

SPENCERIAN

STEEL PENS

These pens are comprised in 15 numbers; of the *Number One Pen* alone, we sold more than

4,500,000

in 1872. They are of superior English make, and are famous for their elasticity, durability, and evenness of point. For sale everywhere.

For the convenience of those who may wish to try these pens, we will send a Sample Card, containing all of the 15 numbers, by mail on receipt of 25 cents.

IVISON, BLACKMAN, TAYLOR & CO

138 & 140 Grand Street, N. Y.

apr6—eod4t

NOTICE.

IF NOT REMOVED BY APRIL 20th, unclaimed freight as under, will be sold to the highest bidder, at Warehouse of this Company, to pay Freight charges. H. P. CLARK, Agent.

Besty, C C	1 box.
Collins & Harris	2 M T beer kegs.
Carroll, O C	4 bxs wine, 1 box brandy.
Dougherty, Mrs A L	1 bdl sugar cane.
Edmonston, F J	2 boxes.
Fuller, B Q	2 boxes.
G	1 box pash.
Grady, T F	2 bbls whisky.
Holbrook, J H	1 box.
Hitchcock & T	1 br c plaster.
Hall, Mrs J	1 box.
Harry & Co	1 brl, 1 csk paint.
Industrial & S Institute	1 box
Johnson, G	1 sck rice.
Johnson, H	1 box.
Kimbro, H I	1 box.
Lozenz, J	1 b x.
Lee, J W	1 box books.
Mize, P L	1 show case
Mize, P L	1 bridge model.
Mize, P L	1 pk b stead.
McPherson & B	1 box.
Meaves, L	3 brls fish.
Ryan, J	2 b corks.
Rodie, Sarah	1 bdl bdg
Thornton & Co., J T	4 bxs flasks.
Thornton & Co., J T	1 bx drugs.
Thornton & Co., J T	1 box T soap.
Watkins, J L	1 brl varnish.
Zimmerman, B P	1 box tallow.
Odom, J T	3 trunks, 1 bx, 1 b'd stead.

mar19—wed&sun-til-20th apr

GERMAN MILLET

IS WHAT SOUTHERN FARMERS SHOULD

RAISE FOR HAY!

IT is acknowledged by all who have tried it as being equal to Timothy for

Horses, Mules and Cattle.

Will grow better on poor land than any other grass known, often yielding 4 tons per acre on land that would not produce 15 bushels corn or 500 pounds cotton in seed. On poor land from 2½ to 3 tons per acre is an average; on good land, from 4 to 6 tons. Cost of Seed, Planting and Saving, with labor at one dollar per day, will not exceed twenty dollars per acre. It should be sown from April to June on land well broke and harrowed or rolled smooth, on poor land ½ to ¾ bushel per acre; on good land, ¾ to 1 bushel per acre. Cut when heads are beginning to turn brown.

Try it once and be convinced that you can raise your Hay for half the money you buy it at.

Pure Seed for Sale by ADAIR & BROS., Atlanta, Ga.

apr4—d1mo.

AGENTS WANTED.

The Master Spirits of the World,

—AND—

THE TREASURE HOUSE OF AMERICA.

THE GREAT BOOK OF THE YEAR.

AGENTS report sales of 25 to 100 copies in a few hours or days. PROSPECTUS FREE. Address J. W. GOODSPEED, New York, Chicago, Cincinnati, St. Louis, New Orleans. sep20—july1—1&wly

Jackson's Magic Balsam.

THE GREAT MASTER OF PAIN. WILL cure Toothache in one minute, Headache in five minutes, Earache in twenty minutes, and Neuralgia, Rheumatism and Sore Throat.

P. VAN ALSTINE, Proprietor, Dawsonville, Ga.

Sold by all druggists. febs-dly

Obstacles to Marriage.

HAPPY RELIEF FOR YOUNG MEN from the effects of Errors and Abuses in early life. Manhood restored. Impediments to Marriage removed. New method of treatment. New and remarkable remedies. Books and Circulars sent free, in sealed envelopes. Address, HOWARD ASSOCIATION, No. 2 South Ninth st., Philadelphia, Pa.—an Institution having a high reputation for honorable conduct and professional skill. mar26-d&wly

NEW ADVERTISEMENTS.

SURE For all forms of Chills and AGUE Fever, Intermittent and Remittent Fever, are found in

Kress Fever Tonic.

CURE It contains no poisonous ingredients, and cures Ague by cancelling the Ague Poison in the BLOOD, and ejecting it from the system. Box of Pills with each Bottle. CURES GUARANTEED by

W. C. HAMILTON & CO., CINCINNATI, OHIO.

12 SAMPLES sent by mail for 50c. that retail quick for $10. R. L. WOLCOTT, 181 Chatham-sq, N.Y.

WANTED IMMEDIATELY.—20,000 addresses, to which specimen copies of SMITH'S MAGAZINE will be sent *free*. Ag'ts wanted. Write, Pliny F Smith, 51 Liberty st., N. Y.

$4 from 25 cts.—Eight samples mailed free for 25 cts. that sell at sight for four dollars, to any person in Atlanta who will act as ag't. RANDALL & CO., 767 Broadway, N. Y.

BUILDERS Send for our Illustrated Catalogue of new books on building. A. J. BICKNELL & CO., 27 Warren-st., New York.

AGENTS! A RARE CHANCE!!

We will pay all agents $40 per week in cash, who will engage with us at ONCE. Everything furnished and expenses paid. Address, A. COULTER & CO., Charlotte, Mich.

WORKING CLASS, MALE OR FEMALE, $30 a week guaranteed. Respectable employment at home, day or evening; no capital required; full instructions & valuable package of goods sent free by mail. Address, with 6 cent return stamp, M YOUNG & CO, 173 Greenwich st, N. Y.

A WATCH FREE worth $20, given gratis to every live man who will act as our agent. Business light & honorable. $300 made in 5 days. Saleable as flour. Everybody buys it. Can't do without it. Must have it. No Gift Enterprise, no humbug. KENNEDY & Co., Pittsburg, Pa.

100 TEACHERS OR STUDENTS

MALE OR FEMALE, can secure EMPLOYMENT PAYING from $100 to $150 per month during the Spring and Summer. Address, PEOPLE'S JOURNAL, 518 Arch st, Philadelphia, Pa, Cincinnati, Ohio, or St. Louis, Mo.

$10 A DAY

Easily made by an Agency of

"Our Own Family Doctor."

Best medical work extant. Everybody buys that sees it. Unusual inducements to Ag'ts. Send for circulars and terms to HURST & CO, 746 Broadway, N. Y.

An easy and sure way to make money.

NOTICE.

REDUCTION OF PRICE OF BOARD.

ST. CLAIR HOTEL,

Monument Square, Baltimore, Md.

On and after March 1st, 1873, board at this Hotel, to merchants, will be $3 50 per day. The only hotel in Baltimore with improved elevator. Suits of rooms with baths and all other conveniences.

HARRY H. FOGLE, Manager.

AGENTS WANTED FOR

BEHIND THE SCENES IN WASHINGTON.

The spiciest & best selling book ever published. It tells all about the great *Credit Mobilier Scandal*, Senatorial Briberies, Congressmen, Rings, Lobbies & the wond'rf'l Sights of the National Capital. It sells quick. Send for circulars and see our terms and a full description of the work. Address, National Publishing Co, Philadelphia, Pa., Atlanta, Ga., or Memphis, Tenn.

BECKWITH SEWING MACHINE---$12. ON 30 DAYS' TRIAL!

THE IMPROVED ($12) BECKWITH SEWING MACHINE, with new Braiding Foot, and many other modern improvements, all complete, with Hemmer, Guide. Four Needles, &c., warranted two years—with care it will do your family sewing for a lifetime. Nearly ten thousand of these machines have been sold the past season, which WITHOUT the above improvements, are giving universal satisfaction. We will show letters to any who may call, from disinterested purchasers, in which they state that they would not exchange ours for the best high-priced machine in the market. It makes the popular Elastic Loop Stitch, and closes its seam securely, which renders it the strongest and best; yet when desired it can be unlocked at pleasure. Fastened to any table. Easily worked by hand. This is the machine which Messrs. Orange Judd & Co., of the American Agriculturalist, &c., use so many thousands for premiums. Full directions go with every machine. If after having the machine 30 days, it does not give perfect satisfaction, we will refund the $12, on return of machine, less the express charges, and take the risk of its being injured. All orders promptly filled on receipt of Post-office order for $12, or if $2 are sent with your order to us, the balance can be paid to the Express Co., when you receive the machine. Terms to Agents liberal, but cash invariably for ALL machines when received. If any doubt our honor or responsibility, we will cheerfully give the best city reference. Bring or send sample of any goods with which to test the machine.

BECKWITH SEWING MACHINE CO., 26 W. Broadway, N.Y. (After May 1st,) 862 Broadw'y

$1.50—THE NURSERY—A Monthly Magazine for Youngest Readers. Superbly Illustrated. Send stamp for a sample number. Now is the time to subscribe. JOHN L. SHOREY, 36 Bromfield St., Boston.

Write for Large Illustrated Price List, Address,

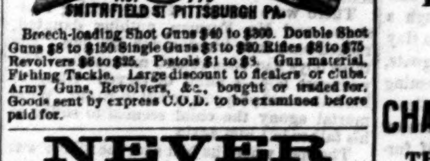

Breech-loading Shot Guns $40 to $300. Double Shot Guns $8 to $150. Single Guns $3 to $20. Rifles $8 to $75. Revolvers $6 to $25. Pistols $1 to $8. Gun material, Fishing Tackle. Large discount to dealers or clubs. Army Guns, Revolvers, &c., bought or traded for. Goods sent by express C.O.D. to be examined before paid for.

NEVER

Neglect a Cough. Nothing is more certain to lay the foundation for future evil consequences.

WELLS' CARBOLIC TABLETS.

are a sure cure for all diseases of the Respiratory Organs, Sore Throat, Colds, Croup, Diptheria, Asthma Catarrh, Hoarseness, Dryness of the Throat, Windpipe, or Bronchial Tubes, and all diseases of the Lungs.

In all cases of sudden cold, however taken, these TABLETS should be promptly and freely used. They equalize the circulation of the blood, mitigate the severity of the attack, and will, in a very short time, restore healthy action to the affected organs.

Wells' Carbolic Tablets are put up only in *blue boxes*. Take no substitutes. If they can't be found at your druggists, send at once to the Agent in New York, who will forward them by return mail.

Don't be deceived by Imitations.

Sold by druggists. Price 25 cents a box.

JOHN Q. KELLOGG, 18 Platt-st., New York. Send for Circular. Sole Agent for United States.

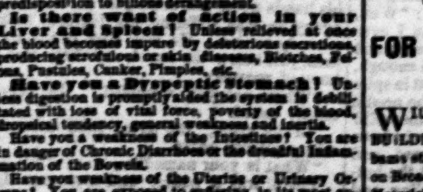

Sewing Machine is the BEST IN THE WORLD.

Agents Wanted. Send for circular, Address, "DOMESTIC" SEWING MACHINE CO., N. Y.

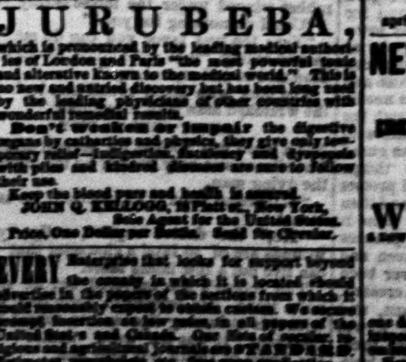

is unequaled by any known remedy. It will eradicate, extirpate and thoroughly destroy all poisonous substances in the Blood and will effectually dispel all predisposition to bilious derangement.

Is there want of action in your Liver and Spleen? Unless relieved at once the blood becomes impure by deleterious secretions, producing scrofulous or skin diseases, Blotches, Felons, Pustules, Canker, Pimples, etc.

Have you a Dyspeptic Stomach? Unless digestion is promptly aided the system is debilitated with loss of vital force, poverty of the blood, dropsical tendency, general weakness and inertia.

Have you a weakness of the Intestines? You are in danger of Chronic Diarrhoea or the dreadful Inflammation of the Bowels.

Have you weakness of the Uterine or Urinary Organs? You are exposed to suffering in its most aggravated form.

Are you dejected, drowsy, dull, sluggish or depressed in spirits, with head ache, back ache, coated tongue and bad tasting mouth?

For a certain remedy for all of these diseases, weaknesses and troubles; for cleansing and purifying the vitiated blood and imparting vigor to all the vital forces; for building up and restoring the weakened constitution USE

JURUBEBA,

which is pronounced by the leading medical authorities of London and Paris "the most powerful tonic and alterative known to the medical world." This is no new and untried discovery but has been long used by the leading physicians of other countries with wonderful remedial results.

Don't weaken or impair the digestive organs by cathartics and physics, they give only temporary relief—Indigestion, flatulency and dyspepsia with piles and kindred diseases are sure to follow their use.

Keep the blood pure and health is assured.

JOHN Q. KELLOGG, 18 Platt st., New York, Sole Agent for the United States.

Price, One Dollar per Bottle. Send for Circular.

EVERY Enterprise that looks for support beyond the county in which it is located should advertise in the papers of the sections from which it should expect to draw. ... STANDARD ... [illegible]

GRIFFIN & HOFFMAN,

(Established 1871) Newspaper Agents, Baltimore Md.

$500 IN PREMIUMS

TWO NEW POTATOES!

BLISS'S SELECT GARDEN SEEDS.

EXTRA EARLY VERMONT. Ten Days Earlier than Early Rose. Enormously productive and of Excellent flavor. $1 per pound; 4 pounds by mail, postpaid, for $3 00.

COMPTON'S SURPRISE. 600 bushels to the acre. A little later than Early Rose. Equal in quality. $3 per pound, by mail, postpaid.

$500 will be awarded as premiums to those who produce the largest quantity from one pound. Descriptive Circulars of the above, with list of 500 varieties of Potatoes, free to all.

Illustrated Seed Catalogue, 200 pages with Colored Chromo, 25 cents.

A New Tomato, the "ARLINGTON," Early, solid and productive. Price, 25c. per packet; five packets for $1.

B. K. BLISS & SONS, 23 Park Place, New York;

DR. TUTT'S VEGETABLE LIVER PILLS.

The startling drawback on nearly all medicinal agents has ever been that in their process of purgation and purification they have also debilitated the system. To obviate this difficulty physicians have long sought for the agent that would

PURGE, PURIFY AND STRENGTHEN

At one and the same time.

Their research has at last been rewarded by a discovery which full realizes the fondest desires of the medical faculty, and which is justly regarded as the most important triumph that Pharmacy has ever achieved. The important desideratum is

Dr. Tutt's Vegetable Liver Pill.

Which purify the blood and remove all corrupt humors and unhealthy accumulations from the body, and yet produces no weakness or lassitude whatever, but on the contrary tones the stomach, and invigorates the body during the progress of their operation. They unite the heretofore irreconcilable qualities of a STRENGTHENING PUGATIVE and PURIFYING TONIC.

Dr. Tutt's Pills are the most active and searching medicine in existence. They at once attack the very root of diseases, and their action is so prompt that in an hour or two after they are taken the patient is aware of their good effects. They may be taken at any time without restraint of diet or occupation; they produce neither nausea, griping or debility, and as a family medicine they have no rival. Price 25 cents a box. Sold by all Druggists. Principal office, 18 and 20 Platt St., New York. 4w

12,000,000 ACRES.

CHEAP FARMS!

The Cheapest Land in Market, for sale by the

Union Pacific Railroad Company

In the Great Platte Valley.

3,000,000 Acres in Central Nebraska

Now for sale in tracts of forty acres and upwards, on Five and Ten Years' Credit at 6 per cent. No Advance Interest required.

Mild and Healthful Climate, Fertile Soil, an Abundance of Good Water.

The best Market in the West! The great Mining regions of Wyoming, Colorado, Utah and Nevada, being supplied by the farmers in the Platte Valley.

SOLDIERS ENTITLED

—TO A—

Homestead of 160 Acres.

The Best Location for Colonies.

FREE HOMES FOR ALL! Millions of acres of choice Government lands open for entry under the Homestead Law, near this great railroad, with good markets and all the conveniences of an old settled country.

Free passes to purchasers of railroad land.

Sectional maps, showing the land, also new edition of descriptive pamphlet, with new maps mailed free everywhere. Address O. F. DAVIS, Land Commissioner U. P. R. R. Omaha, Neb.

A MAN OF A THOUSAND.

A CONSUMPTIVE CURED

DR. H. JAMES, a retired physician, (and by nature a chemist,) discovered while in the East Indies a certain cure for CONSUMPTION, ASTHMA, BRONCHITIS and GENERAL DEBILITY, when his only child, a daughter, was given up to die. His child was cured, and is now alive and well. Desirous of benefitting humanity, he will send the recipe, containing full directions for making this remedy, free on receipt of 2 stamps to pay expenses. There is not a single symptom of CONSUMPTION that it does not at once take hold of and dissipate—Night sweats, Peevishness, Irritation of the Nerves, Failure of Memory, Difficult Expectoration, Sharp Pains in the Lungs, Sore Throat, Chilly Sensations, Nausea at the Stomach, Inaction of the Bowels, and Wasting Away of the Muscles. Address,

CRADDOCK & CO., 1032 Race-st., Philadelphia, Pa., apr6— feb18-d&wly

Western & Atlantic Railroad Company,

Office Master Transportation, April 5th, 1873.

CHANGE OF SCHEDULE.

THROUGH TO NEW YORK

Via Nashville or Knoxville.

On and after Sunday, 6th inst.,

NIGHT PASSENGER OUTWARD

Will leave Atlanta	8:10 P. M.
Arrive in Dalton	1:29 A. M.
Arrive in Chattanooga	3:45 A. M.

NIGHT PASSENGER INWARD—THROUGH FROM NEW YORK.

Will leave Chattanooga	4:30 P. M.
Leave Dalton	6:21 P. M.
Arrive in Atlanta	12:34 A. M.

DAY PASSENGER OUTWARD—THROUGH TO NEW YORK, via NASHVILLE.

Will leave Atlanta	8:20 A. M.
Arrive in Chattanooga	4:28 P. M.

DAY PASSENGER INWARD—THROUGH FROM NEW YORK.

Will leave Chattanooga	5:45 A. M.
Leave Dalton	8:03 A. M.
Arrive in Atlanta	1:45 P. M.

E. B. WALKER, Master Transportation.

apr6-d1w

[City Official Advertisement.]

To Stone Masons

Sealed Proposals

WILL be received until Friday next, 11th instant, for such Stone Masonry as the City Council may require for the Second Quarter of 1873. Bids will be made both for Dry Work and Mortar Work.

It will be classed: Paving, Wall Work and Covering.

Specifications can be seen at the office of the City Engineer. Bids will be sent to Clerk of Council. The City reserves the right to reject any or all bids.

R. C. YOUNG, Chairman Street Committee.

apr6-d4t

[City Official Advertisement.]

To Contractors FOR BUILDING A CISTERN.

Sealed Proposals

WILL be received until Friday, 11th instant, for BUILDING A CISTERN on Broad Street, near Alabama street, 115,000 gallon capacity, same as the one on Broad street, in front of Tallulah Engine House. Material and work will be required to be first-class. Plans and specifications of same may be seen at the office of the City Engineer, over the Station House. Direct your proposals to the Clerk City Council. Seal with wax, and write your names across the seal.

J. C. McMILLAN, Chairman,
D. A. BEATIE,
J. H. GOLDSMITH, Committee.

apr6-d3t

NEW MILLINERY STORE.

MRS. ANNA McCORMICK,

(Formerly of Columbia, S. C.)

WOULD respectfully inform the Ladies of Atlanta and surrounding country that she will open a new Millinery Establishment on 1st day of April, on

WHITEHALL ST.,

one door below Mr Lowe's, where she will open for inspection and sale her stock of Millinery Goods, embracing the latest and most fashionable styles.

Her experience of many years in selecting her goods for Southern markets, and the advantage of dealing with the first importing houses of New York enables her to offer inducements to all who may favor her with their patronage.

BUSINESS DIRECTORY.

Cards of six lines or less, under this head inserted for twenty-five dollars for one year; fifteen dollars for six months; ten dollars for three months; five dollars for one month. Payable in advance.

LAWYERS.

EMORY SPEER, Lawyer, Athens, Georgia.—As solicitor General, will attend the Courts of Clarke, Jackson, Walton, Gwinnett, Hall, Banks, Franklin, Habersham, White, Rabun, and give attention to collections and other claims. mar16—dly

Z. D. HARRISON, Attorney at Law, will practice in the Superior Court of Fulton county, the Supreme Court of Georgia, and the United States District Court, at Atlanta. Office, No. 33, Capitol building. mar 9—dly

JESSE S. THRASHER, Attorney and Counselor at Law, Norcross, Ga., will give strict attention to all business intrusted to his care. Remittances promptly made. dec18 d1f

E. G. SIMMONS, Attorney at Law, Thomaston, Georgia. nov16—d12m

JAMES C. BARTON, Attorney and Counsellor at Law and Real Estate Agent, Conyers, Ga., will practice in the Superior and Supreme Courts of Georgia. Office first door east of Court House Building, Decatur street.

Special attention given to Collections. apr18-dly

F. LOFTIN, ATTORNEY AT LAW, Franklin, Georgia, will practice in the counties of Carroll, Coweta, Douglass, Fayette, Heard, Meriwether and Troup, and also in the Supreme and Federal Courts at Atlanta. mar15—dly

J. A. ... ST, Attorney at Law, Barnesville, Georgia, will practice in the counties comprising the Flint Circuit, in the Supreme Court of the State, and in the United States District Courts for the Northern and Southern Districts by special contract. apl27-1y

ALVAN D. FREEMAN, NEWNAN, GEORGIA, Attorney at Law, will practice in the several Courts—State and Federal. Prompt attention given to all business entrusted! apr17—dly

RICHARD LESUEUR. WARREN C. WINSLOW.

LESUEUR & WINSLOW, ATTORNEYS AT LAW, Fort Valley, Georgia. Collections in south west Georgia a specialty. Real Estate Agents. july21—dly

JAS. A. HARLEY, Attorney and Counsellor at Law, Sparta, Georgia, will practice in the counties of Hancock, Elbert, Glascock, Burt, Lincoln, Madison, Oglethorpe, Taliaferro, Warren, Wilkes, Baldwin Greene, Washington and Columbia. apr18-dly

PETER FRANCISCO SMITH, ATTORNEY AT Law, Newnan, Georgia, will practice in the Supreme and Federal Courts at Atlanta, and in the Superior Courts of the State. Extra charges will be made for the transaction of business at points not accessible by rail. Will attend punctually to the collections of claims and all cases of Homestead and Bankruptcy, and all business connected with the administration of estates. Will also represent parties by special contract before the Court of Claims, Washington, D. C. march21—dly

JOHN D. POPE, (late of Atlanta, Georgia,) Attorney at Law, Sherman, Texas, will practice in the state and Federal Courts of Northern Texas.

Persons owning, or desiring to purchase, lands in Texas, are respectfully informed that I have in my office a prompt and reliable Real Estate agent.

jan11—d&w3m

PROFESSIONAL CARDS.

INSTRUCTION IN MUSIC.—WM. W. SHARP Teacher of Vocal and Instrumental Music. Rooms—in the Grant Building, corner Broad and Marietta streets. Terms—$8 per month (10 lessons, one hour each. He also instructs BRASS BANDS, and arranges Music for them. sep8—dly

DAN McDUFFIE & BRO., PLAIN AND ORNAMENTAL Plasterers. Orders promptly attended to. Office at Simmons & Hunt's store, Marietta street, Atlanta, Ga. apr18—d1f

DR. E. S. BILLUPS, Resident Dentist. Office over Chamberlin & Boynton's, Whitehall street, Atlanta, Georgia. jan1-d1f

Atlanta & New Orleans Short Line

By the Way of West Point, Georgia, and Montgomery, Alabama.

ON AND AFTER March 1, 1873, double daily passenger trains will run on this line as follows:

FIRST TRAIN.

STATIONS.	Leaves	Arrives
Atlanta	1:15 A. M.	
Montgomery	10:15 A. M.	10:15 A. M.
Mobile	10:00 P. M.	9:45 P. M.
New Orleans		4:00 A. M.

SECOND TRAIN.

STATIONS.	Leaves	Arrives
Atlanta	7:00 A. M.	
Montgomery	6:00 P. M.	5:03 P. M.
Mobile	9:45 A. M.	6:45 A. M.
New Orleans		3:55 P. M.

Passengers going South and Southwest, will find this line One Hundred and Sixty-Two (162) miles shorter and 12 hours quicker to New Orleans and all points in Texas, than any other. Forty six miles shorter to Vicksburg and all points in Central and Southern Alabama, Mississippi, Louisiana and Arkansas.

The only line running Pullman Palace Sleeping Cars through from Atlanta to New Orleans, without change.

Through tickets to all points. Buy your tickets by the way of West Point and Montgomery.

L. P. GRANT, Superintendent Atlanta and West Point Railroad.

G. I. FOREACRE, Superintendent Western Railroad of Alabama.

G. JORDAN, General Supt. Mobile and Montgomery Railroad.

W. J. HOUSTON, General Passenger Agent, Georgia Railroad Depot, up-stairs. mar1-tf

Citizens Bank of Georgia.

Authorized Capital $1,000,000

BANKING ROOM;

REPUBLIC BLOCK, Atlanta.

DOES a General Banking Business of DISCOUNT AND DEPOSITE, Buys and sells Exchange, and makes Collections on all parts of the country.

JOHN T. GRANT, President.

PERINO BROWN, Cashier. jan1-d1f

F. A. JOHNSON. R. J. McCAMY.

Johnson & McCamy, ATTORNEYS AT LAW,

Dalton, - - - Georgia.

Office in King Building, Up Stairs. jan28-d1f

JAMES LOCHREY,

Atlanta Dye Works!

The Largest Establishment of its Kind IN GEORGIA.

DYEING AND CLEANING

IN ALL ITS BRANCHES, AND BY A FULL CORPS OF THE BEST WORKMEN.

HAVING ENLARGED MY DYE WORKS AND increased its facilities in every respect, I am now prepared to execute all orders for Dyeing and Cleaning at the shortest possible time and at low prices. The recent delays in the delivery of work was due to the scarcity of hands. I have now, however, a full corps of experienced workmen

JUST FROM THE NORTH,

and am fully prepared to execute rapidly all work that may be offered.

OFFICE on MITCHELL St., near WHITEHALL.

JAMES LOCHREY, POST OFFICE BOX 346.

jan25—d1mo

Take Notice! REMOVAL.

AFTER October 1st, I will remove to No. 3 DeGive's Opera House Block, Marietta street, where I trust to see all my old customers and many new ones.

Agricultural Implements, Seeds and Guano.

Send 75 cents for the handsomest and most extensive illustrated Catalogue ever published in the South. Money will be refunded to all who purchase goods amounting to Ten Dollars.

MARK W. JOHNSON, DeGive's Opera House Block, Marietta Street, After October 1st, 1872.

sep10— july1—d1f

TO THE PUBLIC.

HAVING entirely withdrawn from the Furniture Business, I beg to announce to my old patrons and to the public generally, that I will from henceforth devote my time more particularly to the sale of all classes and grades of

COFFINS & METALLIC BURIAL CASES,

and to the business of

FUNERAL UNDERTAKER.

I have, also, connected with my Coffin Manufactory, A FURNITURE REPAIR SHOP, in which all kinds of Furniture will be promptly repaired in the very best style.

Very respectfully, CHAS. BOHNEFELD,

Corner Marietta and Forsyth streets, under DeGive's Opera House. jan6—d1f

THE DAILY CONSTITUTION

OFFICIAL JOURNAL OF STATE, COUNTY AND CITY.

The Largest City, County and State Circulation.

DEFIES REFUTATION

To Lawyers.—A full report of the decisions of the Supreme Court is furnished to The Constitution by the Reporter of the Court.

To Correspondents.—We do not read anonymous letters and communications. The name and address of the writer are indispensable. Rejected communications we cannot undertake either to return or preserve.

ATLANTA:

THURSDAY, APRIL 10, 1873.

Southern Musical Journal.

The April number of the above excellent monthly comes to us in an enlarged and greatly improved form. Its interesting contents, fresh typography and beautiful music causes it to be a rich treat. Subscription price $1 00, and a premium of sheet music to the value of fifty cents. Address Ludden & Bates, publishers, Savannah.

The American Farmer.

The April number of the above monthly comes to us well filled with useful and seasonable matter for agriculturalists. The ornamental, as well as the useful department of rural life, receive due attention from the editors and skilled correspondents. Besides the useful editorials, the field crops, the orchard, the vegetable garden, the dairy, etc., are all cared for by competent hands. The Farmer is a substantial and practical journal. Published by Samuel Sands & Son, Baltimore.

The Doctors' Convention.

We took a gaze at the Doctors' Convention yesterday, in session in the Senate Chamber, and it would be difficult to get together a finer looking, more intelligent and dignified body of men. Their appearance indicated men of culture and character.

Their deliberations were conducted with ability and decorum.

There is no profession that ranks higher than the medical; none that requires more of the qualities of brain, heart, and manhood; none more vitally important to society, and none to the credit of its members, be it said, that have a higher standard of individual excellence and professional merit.

We are pleased to have these gentlemen in our midst. Atlanta possesses a set of medical men of high standing, and the courtesy and respect she extends to the worthy medical gentlemen visiting us from the rest of the State constitute a like spontaneous emanation of her characteristic hospitality and a testimonial of her earnest appreciation of the fraternity from a recognition of the excellence of our own physicians.

We give these gentlemen a cordial welcome to Atlanta, and a hearty invitation to the hospitalities of the Constitution office.

The Nursery Business.

From an article in a Richmond paper, we learn that one firm alone of that city filled 15,000 orders during the past year, sending out 400,000 apple trees; 50,000 pear trees; 25,000 cherry trees; 5,000 plums; 150,000 peaches; 3,600 apricot; 2,400 nectarines; 3,000 quince; 150,000 grape; 147,000 strawberry; 6,300 raspberry; 7,200 blackberry; 15,500 goosebrry; 8,900 currant; 16,800 asparagus; and 3,700 rhubarb.

No small part of the large shipments from the Richmond and Norfolk nurseries comes to Georgia, in addition to the vast quanities shipped to us from the more Northern markets. And yet not one of these young trees or plants are adapted to our climate; they have to undergo a process of acclimatization, that thins them out dreadfully, or leaves them in a weak impoverished condition.

Let us grow our own fruit-trees. Every condition for the successful pursuit of this lucrative branch of business can be found on the hills that surround the city. The climate, soil and local demand are alike favorable. Enterprising men, who will take advantage of these golden opportunities, are only lacking. Who will lead the way in producing trees and plants that are sure to live after they are transplanted?

The Democracy.

The liveliest old corpse we believe it has ever been our fortune to hear of, as well as be a votary of, is the Democratic party. It won't get dead. It has the most obstinate tenacity of life.

In the last election it was licked unmercifully. In fact its decease was matter of plentiful record. But some how or other the old concern has as many lives as a cat, and it comes to life, after a sound decease, on the very slightest provocation.

Elections have taken place in the last day or two in Connecticut and Ohio. The old corpse of the Democracy has gone to kicking at a vigorous rate in both States. In the wooden nutmeg State a Democratic Governor is elected and also a Democratic General Assembly substituted for a Radical one. The Ohio returns show Democratic gains.

After a Presidential election the winning party always loses ground the first year. This is a general rule.

But this does not alter the satisfaction that a sound Democrat feels recording demonstrations of the party's vitality.

The Constitution is a Democrat from principle. It does not withdraw its allegiance to right because of temporary defeat. It has abounding trust in the virtue and ultimate success of Democratic principle. It therefore listens with no favor to the absurd propositions for a disbandment of the Democratic organization. And it proposes to assist the sturdy old corpse in knocking the daylight, yet, out of Radicalism.

Atlantic and Great Western Canal.

We present our readers the official report of the committee on commerce in the House of the last Congress on the Atlantic and Great Western canal. It seems a perfect solution of the great question now before the Western States, in the interest of which so many "granges" are organized and farmers' conventions are held. The report will repay the time and attention to digest it.

The Republican has maintained that water transportation is absolutely essential to relieve the pent up produce the West has been wasting for want of an outlet, and has frequently shown—what any newsboy in the community can see when it is pointed out—that the Mississippi river improved and these water-ways to Atlantic opened are all that are needed, and when it is known that no multiplication of railroads can affect, by competition, a reduction in freights to correspond to the difference between the rates by canal and rail, since the *cost* by rail is about three times as much as by the proposed canal, the facts stated in this comprehensive report will be seen to be very forcible.

We learn that the committee on water lines in the Senate has been instructed to sit during the recess for the purpose of gathering additional facts relating to the important subject they have under consideration.—*Missouri Republican.*

☞ A Connecticut woman tried to whip her boy the other day, but he had read all the articles on moral suasion in the educational monthlies, and knew that she had no right to break his spirit in that way, and he stabbed her in the arm, stole some money that she had laid away to pay the rent, and took a train to Chicago.

The Work of Women.

When Miss Anna Dickinson demands, not the ballot and political privileges, but a wider field of labor for her sex, she demands what must, as the country becomes older and the relative proportions of the sexes change, be conceded, or rather what must necessarily occur. This change need not, and probably will not, come in the way of public agitation; it will come as the result of individual necessities and efforts.

Very few American women understand the amount and varied nature of work done by their transatlantic sisters. In Paris alone 178,000 females earn their livilihood in some department of trade. The seamstresses number 51,169; bleachers, 20,896; shirt and linen makers, 20,570; artificial flower and feather makers, 7,284; milliners, 6,450; boot and shoe makers, 6,284; tailoresses, 4,619; hat and cap makers, 3,133; glove, breeches and truss makers, 2,479; embroiders of women's attire, 2,353; button makers, 804; cane and umbrella makers, 529; comb, brush and dressing-case makers, 525; dyers, 481; embroiders in silver and gold, 463; perfumers, 392; straw-hat makers, 261; furriers, 250; stocking makers, 188; barbers, hairdressers and wigmakers, 126; garter makers, 110; calenderers, 87; wooden shoemakers, 16.

There are 2,554 bookbinders; 779 employed in printing, engraving and lithography; 380 in paper making; 93 in the manufacture of musical istruments; 91 in making various necessities for the writing-table; 25 in type-founding; 73 engaged at theaters and concerts; 78 on newspapers and reviews, and 67 editors of books and music (actresses, singers and newspaper editresses are classed with the followers of liberal professions) Among 7,788 ministers to luxury and amusement are 256 makers of toys and playing-cards; 261 producers of art; 5,666 workers in gilding jewelry and allied callings; and 1,448 women employed in tobacco manufactories. Of 1,589 workwomen connected with the commisariat, 258 are engaged in restaurants, taverns and such places of entertainment and precisely the same number are set down as bakers. The preparation of ice, chocolate, and cream occupies 210, and 78 are employed by pastry cooks. One only figures among the millers, two among sugar refiners, and five among the brewers. Then there are 133 finding work as preserve-makers, 11 as potted meat makers, and 17 in the concoction of preserved vegetables.

American women have happily been exempt from many of the exhaustive employments of life. This state of things can not always last. When the time comes, as it already has in some of the olden sections of the country, that a large number of our women must depend upon their own unaided efforts for a living, they will find as many opportunities open for the really skillful and competent, as now exist in European countries.

An article in the April number of Scribner's Magazine shows what women can do when they set about it in earnest. In the division of issues of the Treasurer's office, in Washington, from thirty to forty women are constantly engaged in the counting of the new, crisp notes, that we sometimes re-count in minute lots. Years of experience have made them marvelously expert and almost infallible. The rapidity with which the nimble fingers manipulate the notes astonishes the beholder. The lady, who superintends this department, has often counted fifty thousand notes in five hours and a half—a rate of nine thousand and ninety notes every hour, one hundred and fifty every minute, and two and a half every second. Every note, whether legal-tender or fractional, that we have ever seen, has passed under their skillful fingers. The aggregate amount is almost incomprehensible—nearly three thousand million dollars.

All the work of assorting damaged currency, and detecting counterfeits, in the redemption division, is done by women: No small task of itself,—about one hundred thousand dollars of fractional currency having to be handled each day. The lords of creation would make a poor showing alongside of the women whose quickness of perception and dexterity make them the most expert and accurate counters of money in the country. About three hundred and fifty dollars of counterfeit money are discovered each day in the redemption division.

The very difficult task of identifying and restoring notes that have passed through a fire, or have been nibbled by mice into tiny fragments, or half digested by calves or goats, or otherwise mutilated beyond all seeming possibility of restoration, falls to the delicate fingers of women. The Chicago and Boston fires have for the last year and a half furnished burnt notes enough to keep all the experts of the office constantly employed.

We trust that we have given enough facts to prove that dependent women need not despair; that there are many means of support, other than the needle or the school, to which they can resort; that in truth, they have only to make themselves thoroughly competent to do whatever they will. We are all subject to the same rule, and rightly, too. Incompetency is the bane of all employments.

Sewing on Buttons.

The Danbury News is the best digestive pill that has yet been discovered. Here is an item concerning buttons that should be read immediately after a hearty dinner or late supper, and is warranted to make the reader proof against dyspepsia: It is bad enough to see a bachelor sew on a button, but he is the embodiment of grace alongside of a married man. Necessity has compelled experience in the case of the former, but the latter has always depended upon some one else for this service, and fortunately for the sake of society, it is rarely he is obliged to resort to the needle himself. Sometimes the patient wife scalds her right hand, or runs a sliver under the nail of the index finger of that hand, and it is then the man clutches the needle around the neck, and forgetting to tie a knot in the thread, commences to put on the button. It is always in the morning, and from five to twenty minutes after he is expected to be down in the street. He lays the button exactly on the site of its predecessor, and pushes the needle through the eye and carefully draws the thread after, leaving about three inches of it sticking up for the lee way. He says to himself: "Well, if women don't have the easiest time I ever see." Then he comes back the other way, and gets the needle through the cloth well enough, and lays himself out to find the eye, but in spite of a great deal of patient jabbing, the needle point persists in bucking against the solid part of that button, and finally, when he loses patience, his finger catches the thread, and that three inches he had left to hold the button slips through the eye in a twinkling, and the button rolls leisurely across the floor. He picks it up without a single remark out of respect for his children, and makes another attempt to fasten it. This time when coming back with the needle he keeps both the thread and button from slipping by covering them with his thumb, and it is out of regard for that part of him that he feels around for the eye in a very careful and judicious manner, but eventually losing his philosophy as the search becomes more and more hopeless, he falls to jabbing about in a loose and savage manner, and it is just then the needle finds the opening, and come up through the button and part way through his thumb with a celerity that no human ingenuity can guard against. Then he lays down the things with a few familiar quotations, and presses the injured hand between his knees, and then holds it under the arm, and finally jams it into his mouth, and all the while he prances about the floor, and calls upon heaven and earth to witness that there has never been anything like it since the world was created, and howls, and whistles, and moans, and sobs. After a while he calms down, and puts on his pants, and fastens them together with a stick, and goes to his business a changed man.

☞ August Belmont lately purchased in France a mare by Monarque, dam La Touques, by the Baron.

A ROBBER'S DEATH.

Terrible Tragedy in Newtown, Long Island.

A Robber Shot Dead by a Citizen Who Discovers Him in His Yard—Three Burglaries in One Night.

[From the New York Herald.]

Newtown village, Long Island, was the scene of a terrible tragedy yesterday morning. A burglar was shot and killed by a well known citizen, who caught the criminal in the act of entering his store. The encounter lasted but a few minutes, but the robber is now a lifeless corpse and the brave citizen who shot him is suffering from two wounds.

Mr. William E. Furman keeps a large store in Broadway. He is forty-nine years of age, tall, well built, with hair and beard prematurely white, large, bold eyes, and an expression of singular frankness and manliness. He has always enjoyed the reputation of being an excellent shot. Twice before have burglars broken into his house. Some eight years ago he shot at one, who made his escape. Ever since he has always slept with a revolver under his pillow,

READY FOR ANY EMERGENCY

that might arise. On Thursday night he retired somewhat early. He was tired and slept soundly till half-past two o'clock. He awoke, and, as usual, stepped to the window to look into his yard and see that all was safe. It was dark. The moon had disappeared behind the black clouds. He strained his eyes and scanned every object in the yard. All was quiet. Dark shadows seemed to fill the air, but there was not a sound.

He started, all at once. What was that? The figure of a man, and right beneath the window cowering on the ground. The stranger's head was bent forward as though he were watching him. Who could it be? A thief, a robber—perhaps a murderer?

"Who's that?" Mr. Furman cried, breaking the stillness of the night.

Not a sound. Mr. Furman saw a shadow passing back towards the rear of the yard. The man—for it was the shadow of the robber—glided quickly past the gate and disappeared.

Mr. Furman's blood tingled through his veins as he rushed to his bed and

GRASPED THE PISTOL.

The window was open. The sky was dark, and through the house the bleak wind whistled mournfully. He ran back to the window. There was the shadow again. It rushed past him. Mr. Furman raised his pistol and pointed it at the man. He paused and ran back.

"He cannot escape me," Mr. Furman thought. He knew very well that the burglar would try to cross the yard, jump over the fence and gain the street. He fairly jumped into his pantaloons and dashed into the street. As he passed the corner he saw the man again. He was leaping from the fence. The clouds had swept by by this time and the moon shone faintly down. The burglar's burly form was now clearly visible. Mr. Furman thought the man would flee, but he stopped and looked at his pursuer. They met face to face. There was no escape for the robber. He must die or surrender.

"Stand," Mr. Furman cried, and his pistol was pointed at the criminal's breast. The robber drew his pistol. One moment more and only one

OF THE TWO MIGHT BE ALIVE.

The moon burst now through the last clouds that obscured it, and there they stood, some ten paces apart, each staring instant death in the face. It was one of those moments that can never, neven be forgotten. The still night, the dark sky, the pale moon, the fierce winds, and there was the robber before him, his eyes flashing with rage and terror, and his hand quivering as he held out his pistol before him.

Mr. Furman was cool and self-possessed. A moment before and his brain had whirled round, and his form had been shaken by violent emotion but now he was comparatively calm. A flash—two shots—smoke wreathing above the ground, and the robber rolled into the gutter. Mr. Furman fired another shot at the prostrate form of the burglar. The latter was wounded and writhing with pain, but he had still strength enough to fire at his adversary. Five shots followed in quick succession. Mr. Furman was wounded in the right hand and had received another wound near the left hip. He staggered, but only for a moment. The robber's pistol dropped to the ground.

"Shoot him!" he shouted as loud as he could, "he's killed me."

These words seemed to be

ADDRESSED TO SOME HIDDEN COMRADES.

"Good God!" a voice cried from the distance, "he's shot. We'll kill the murderous scoundrel."

There were sounds of approaching footsteps; and Mr. Furman, nothing daunted, rushed back into his store for his gun. His three boys had been roused meanwhile. The youngest boy—a child of eleven—clung to his father and prayed him not to go out. What mortal agony the child seemed to suffer as his father left him again.

The spot where he had shot the robber was now forsaken. He looked in vain for the burglar and his comrades. One of his neighbors came to the assistance of the brave man, and, after half an hour's search, they found the burglar in Howard place, a distance of 100 yards from Furman's house. There were no traces of blood on the way. It was evident that the other members of the gang had carried him to the spot, and then left him to his fate.

The neighbors were by this time all awaked, and the excitement in the village was intense. It was found that two other houses had been

BROKEN INTO DURING THE NIGHT.

The carpenter shop of E. L. Van Winkle had been entered by burglars, who had stolen all his tools. There was another shocking discovery. Mr. Shelling, a tailor, had been chloroformed, his shop had been broken into and a quantity of clothing stolen. A gang of three or four burglars, in a wagon, had entered the village at nightfall. They had evidently gone from one place to another until the death of their leader had compelled them to flee. There was no clew as regards the direction they had taken. As far as they were concerned the three burglars were complete mysteries. Were they to be unravelled by the statements of their dying leader?

Furman and his friends had found him in the mud bathed in blood. As they gazed upon him the robber's heavy eyes opened for a moment. Furman's eye met his just as the robber recognized the man who mortally wounded him. He shot an evil glance at him and turned his face away. Two physicians were called. They ordered

THE REMOVAL OF THE DYING MAN

to the court house. There his bloody form was deposited on a stretcher. His face bore an expression of wild rage, and he pressed his hands upon his breast, as if to stifle the agony he was suffering, his features looked scarcely human. He was shot in the abdomen, just below the navel, and there was no hope of recovery.

"Where are you wounded?" Dr. Gayler mildly asked.

"In the groin," the dying man answered, with a piteous groan.

"What is your name?"

There was a pause, and a strange light gleamed in the robber's eye. A groan of pain was stifled on his lips. "It's not material," he gasped.

"Have you any friends with whom you would like to communicate?" the Doctor asked.

"No, I hav'nt," was the reply. And the robber winced under the intese bodily pain.

"Can I do nothing for you?"

"Yes; the best favor you can do me," he gasped wildly, "is to put a bullet through my head and to end my misery."

The men who stood round him looked at the wretched man with something

ALMOST AKIN TO PITY.

Not a word was spoken for several minutes. The silence was only broken by the moans of the dying man.

"Is there no hope at all, doctor?" he asked at last.

"No," the doctor replied, sadly, "your wounds are of so fatal a character that you can live but a few hours more."

The robber's lips quivered, but he spoke not a word. He seemed to form one word with his quivering lips and to repeat it incessantly. It was the word "death." Yes, the Angel of Death was near him.

"Do you wish to see any clergyman, Protestant or Catholic?" the doctor pursued.

His lips moved. "No, I don't wish for one," was the answer; "he could do me no good."

He folded his hands across his breast, as though in prayer. A deadly pallor overspread his cheeks, his eyes became glassy, the muscles of his face and neck stiffened, his breast heaved, and then he gave one long, long sigh of unspeakable anguish. It wafted his soul before his Maker. His head fell back; he stirred no more; he was dead.

A Herald reporter who visited Newtown yesterday saw the corpse. The robber was a man of thirty five, about five feet eight inches tall, thick set, with sandy mustache, dark hair, large Roman nose and high forehead. His features were apparently those of an American. The body presented a terrible spectacle. The shirt and clothing

WERE CLOTTED WITH BLOOD,

and the face was of a ghastly white. The expression was one of intense suffering.

It was supposed that the man was some Williamsburg robber, but none of the inhabitants of Newtown were able to recognize him. Detective Golden, of Police Headquarters, and one of the most efficient detective officers of this city, was sent for to identify the body. This he failed to do, showing that the man was not an importation from New York. Mr. Golden carefully examined all the articles found on the man's body.—There was a gold hunting case watch, worth at least $150; a large glazier's diamond, a heavy pocket knife, with a plate on one side; a number of skeleton keys, a bunch of trunk and watch keys, a pocketbook, containing $10 35 (a new $10 Treasury note;) a plain, neat gold ring, evidently a present from a lady, with the figure 8 and the letters A. T.; a small dark lantern, several scraps of paper, two or three torn newspaper extracts, and a pawn ticket, which will probably

LEAD TO HIS IDENTIFICATION.

The ticket was as follows:

No. 141.
R. Simpson & Co.,
195 Bowery, opposite Spring street.
November, 1872.
S. H. Ambler.
$5 00.
S. H. Anchor.

One of the scraps of paper contained the address, "236 East Tenth street," and the word, "Bihia," and on the other side were the words, "Belder Morton." The name, C. Lebewicker," was written on another scrap of paper, and on a third, "Patent cement, 541 Sixth avenue." It is supposed that the name (S. H. Ambler) given on the pawn ticket is a fictitious name.

One of the most significant reminiscences of the dead burglar was a little newspaper extract, "A Rambler No More," a very pathetic poem from the Sunday News. Two elegant gold sleave buttons, with enamel figures of flowers, evidently forget-me-nots, were also found on his person.

At ten o'clock yesterday morning Coroner Tewksby, of Long Island City, held the inquest. The following named gentlemen

COMPOSED THE JURY:

G. J. Garretsen, Foreman, Gustavus Baylies, Thomas Warrin, C. A. Anderson, Chas. F. White, Augustus Bowrum, Joseph A. Lawrence, Jr., Daniel Rapelye, Cornelius Rapelye, Aaron Howard, John Howard and E. Deacon.

The first witness examined was William E. Furman, who recited the facts above narrated. George Burley, Mr. Snelling, the tailor, and Joseph Holman were next examined, and the inquest was then adjourned until Monday, at five P. M.

The local authorities have strong hopes of identifying the dead robber and of tracking his associates. It is supposed that they were the same gang who committed the numerous small robberies which have occurred during the last few weeks. Detective Golden is positive that they did not come from New York, but were Williamsburg thieves, and the Newton authorities concurred in this opinion. The excitement in the village is at fever heat. Mr. Furman is the hero of the day, and many are the good and peaceable citizens who crowd round the robber's coffin and view him as one who had but met his just fate.

A Card.

At the last term of Walker county Superior Court I had a conversation with C. T. Clements, the Solicitor General of the Rome Judicial Circuit, in reference to certain reports and charges against him, which were being circulated. In the course of the conversation Mr. Clements asked me to investigate said charges and reports, and if I found him to be guilty of them to let him, the said Clements, rest under them; but if I should find that said charges were unfounded he asked that I should simply say so.

Now after a thorough investigation I find that the charges are not true—that in conversation with his associates he was misunderstood, and that the grossest charges against him were entirely without foundation. It is a pleasure to me to state that Mr. Clements is guiltless as to the charges made against him and referred to in a letter written by myself to Col. R. M. Young, of Gordon county, during the late session of the Legislature.

Col. Young will excuse the mention of his name in this connection as he disclaims any knowledge of the charges personally, and only stated them as he had received them from others.

J. J. Wood.

La Fayette, Ga., April 7, 1873.

The Wrecks of the Past.

An idea of the comparative magnitude of the late disaster may be obtained from the following statement of the prominent marine accidents since 1840:

In the month of March, 1841, the steamer President sailed from this port with a large number of passengers; when two days out she is supposed to have encountered a terrible gale, and was never again heard from. On the 28th of April, 1847, the Exmouth, an emigrant ship from Londonderry, was wrecked and nearly 240 lives lost. A still more disastrous wreck was that of the Royal Adelaide, which occurred on the Tongue Sands, off Margate, on which occasion 400 lives were lost. In September, 1850, the Edmond was lost on the western coast of Ireland, and more than half of the 200 passengers perished. Upon the occasion of the loss of the troop ship Birkenhead in Simon's Bay, South Africa, in February, 1852, 454 of the crew and soldiers perished. Again, in 1853, just a year after this, the Independence took fire on the coast of lower California, and 140 persons were consumed by the flames or drowned in the sea. In May of the same year 170 lives were lost by the wreck of the William and Mary near the Bahamas; and five months afterward 348 persons, mainly emigrant passengers, on the Annie Jane, of Scotland, where the vessel was beached. The Favorite, on her way from Bremen to Baltimore, in April 1854, ran into the bark Hesper, and 210 lives were sacrified. In May of the same year four hundred officers and soldiers were lost with the lady Nugent, a troop ship, which foundered in a hurricane, and in the succeeding fall the United States mail steamer Arctic came in contact during a fog with the French steamer Vesta, and a loss of 300 lives was the result, an accident which still rings in the memory of many. The steamer City of Glasgow disappeared also before the close of this disastrous year with 430 persons on board. In 1855 the only serious marine accident was the loss of the George Canning near the mouth of the Elbe, with ninety-six passengers on board. In 1855 the John, an emigrant vessel, was wrecked on the Munich Rocks, off Falmouth, on which occasion 200 lives were lost. On the 23d of February of the succeeding year the well known Collins steamer Pacific left Liverpool for New York freighted with 186 souls, and was never again heard of. During the summer of 1857 the clipper ship Dunbar was wrecked near Sidney, and out of 121 persons on board only one was saved. In September of the same year the steamer Central America foundered at sea with 579 passengers; only 152 were rescued. On the 13th of September, 1855, the steam emigrant ship Austria was burned in mid Atlantic, and of the 538 passengers but 67 were saved. In September of the same year 317 Chinese emigrants lost their lives in consequence of the wreck of the St. Paul on the island of Rossel. Of the 419 persons on the Pomona, which was lost on Blackwater Bank, April 28, 1859, only 24 were saved. During the same year the Royal Charter was wrecked off Moelfra, with a loss of 446 lives. On the night of February 2, 1860, a new mail steamer, the Hungarian, was wrecked off the cost of Nova Scotia, and all on board, 205, perished. Ten years ago this month, 237 out of 446 persons, passengers on the Anglo Saxon, lost their lives when the steamer was wrecked off Newfoundland. In January of 1866 the steamer London founded in the Bay of Biscay, sacrificing about 220 lives. Among the more recent losses at sea that of the City of Boston, around which still hovers an unfathomed mystery, and that of the Northfleet, are still within the recollection of the youngest.—*New York Herald.*

☞ The Emperor of Brazil rules ten million souls, to million being slaves and a quarter million Indians, scattered over a territory fifteen times the size of France.

A HAZARDOUS VOYAGE.

Crossing the Pacific in a Cockleshell—A Description of the "Dolphin."

[From the San Diego Union.]

In about two weeks an attempt will be made from this bay to navigate the Pacific Ocean which has not been surpassed by any of the daring feats accomplished on the waters of the Atlantic. It is nothing more or less than a voyage from here to the coast of Japan in one of the smallest sailing crafts afloat on the waters of our bay.

The sloop Dolphin, by which this perilous voyage is to be made, is in fact a mere cockleshell, measuring only thirty feet in length from stem to stern, ten feet beam, and three feet three inches depth of hold. She is built sharp at both ends, and is capable of carrying about eight tons. The Dolphin is not much longer than an ordinary sized whale boat, only instead of being open she has been decked over. There are two hatchways in the deck; one, the main hatchway being in the centre of the deck; the other, over what is intended to represent the cabin.

The cabin is simply three bunks built in a triangle, the bunks forming the sides of the vessel and joining at the feet; the bunk forming the base of the triangle extending from side to side. Above the latter there is still another bunk, between which and the beams of the deck there is barely room for a man's body. A man-hole in the deck immediately astern of the after hatchway has been provided for the helmsman. The deck is flush with the gunwale.

The Dolphin was built in San Francisco, and is commanded by Captain Davis. In her voyage to Japan she will be manned by four men, including her commander. She will be supplied with water and provisions to serve six months, the supply of the former amounting to three hundred gallons. Her cargo will consist of two tons of coarse salt, implements for hunting the otter and curling the skins, and provisions for the cruise.

This hazardous voyage is undertaken by these hardy and daring men for the purpose of hunting the sea otter, the skin of which is very valuable on account of the excellence of the fur. The sea otter is exceedingly plenty off the coast of Japan, and the adventurers expect to succeed in securing a full cargo of skins. With fair wind and weather, Captain Davis expects to make the passage in six weeks' time, as the Dolphin is a fast sailer, being regarded as one of the fastest vessels, large or small, on the Pacific coast. He has every confidence of making a safe and quick voyage. The little vessel he regards as being safer than a larger vessel. She is certainly as staunch as a vessel well can be, and has been thoroughly overhauled for the present voyage. A few months ago she was engaged in cruising around the wreck of the Sacramento, off Sacramento Reefs. Before sailing for Japan, she will run down to Ensenadas, and from thence to the Coronada Islands and back, with a party of officials and others interested in the recent purchase of the islands. The fate and fortune of the Dolphin will be carefully watched.

☞ The Chess club at Sheffield, England, has been excited of late over the mental feat of Mr. Blackburne, who fought ten strong players at the same time, and without the sight of either board or men. Mr. Blackburne, though only thirty years of age, occupies a very distinguished position among English chess players, and it is a singular fact that he is most successful when the board and men are kept from his view. His opponents, on this occasion, were seated at tables extending nearly the whole length of the room, while he sat near the fire with his back to the boards, calmly smoking a cigar, and occasionally conversing with a bystander. Play commenced at half-past five, and was continued until midnight, with an interval of about fifteen minutes' rest when the contest had lasted two hours. At first the audience seemed afraid to move or speak, lest they should disturb the memory of Mr. Blackburne, but they were informed by him that he did not mind a noise, and for the remainder of the evening the room was anything but quiet. The general result of the contest was that Mr. Blackburne won six games, drew two, and lost two. The ten players were all members of the club, excepting Mr. Whitman, who is the Consular Agent for the United States at Huddersfield, and has some reputation as a chess player, being himself able to conduct four simultaneous games blindfold. Mr. Blackburne was loudly applauded at the close, and several times during the match, especially when he demonstrated the announced mate in four moves.

☞ The late Mrs. Jas. Gordon Bennett commenced life in an humble way, but the advantage of an excellent education, coupled with a mind of more than ordinary vigor, made her a woman of note, and one who leaves a large circle of friends and admirers. At the time of her marriage, which occurred on the 6th of June, 1840, Mr. Bennett made the occasion conspicuous in the columns of his newspaper, and afterward faithfully recorded the birth of his children in the same manner. Four children were born to them, two of whom, a son and a daughter, survive.

Mrs. Bennett at one time wrote a number of letters from Europe for the Herald, and they were distinguished by much vivacity and dash. The Star says of her: "She was very independent, very clever, very generous, and very determined. For many years her word was law at the office of her appreciative husband, and the kindness she did for men and women in want could not well be numbered. She was devoutly attached to her son, and found rare pleasure in perfecting his preparation for the career chosen for him by his father. She was much abroad, and when in Paris was the recipient of great attention from the Emperor and his Court. Her loss will not be felt so much here as on the otherside of the water."

No Great Shakes after all.—The Georgetown Times is making a great fuss over a fellow who sucked seventy-two eggs, one after another, and then drank a glass of brandy and chewed up the glass, as if that was any great feat. Now, if an egg had swallowed seventy-two fellows, one immediately after the other, and taken a drink of glass and chewed the brandy, or, if seventy-two eggs had chewed the fellow and swallowed the brandy, one immediately after the other, and drank the glass, or, if the glass had chewed seventy-two fellows and sucked an egg, or, if seventy-two eggs had swallowed the glass and drank the fellow, then a feat worth recording would have been performed. Georgetown Times be hanged.—*Paris Kentuckian.*

☞ A well known Connecticut clergyman, had a deacon who, without the requisite amount of musical knowledge and taste, insisted upon leading the singing at prayer meetings. He had a habit of singing everything to sad and melancholic tunes. On one occasion the hymn given out was:

"I love to steal a while away."

The deacon began—"I love to steal," to Mear, when he broke down. He then tried it with Dundee—"I love to steal"—another collapse. The third time he tried it with the Portugues Hymn, "I love to steal." When the minister, after the third stoppage, which of course came in due time, arose and gravely said—"I am sorry for our brother's propensity. Will some brother pray?"—*Exchange.*

☞ Some time ago a New Hampshire farmer discovered a large toad near his beehive, actively at work catching and devouring bees. With that wonderful forbearance and kindness of heart, characteristic of all New Hampshire farmers, he tenderly picked up that frog and carried him a half a mile away from the hive. The next morning that identical frog was back again at the old stand, actively at work as before. He again took him up, carried him a long mile away, and dropped him. But in twenty-four hours he was back again, reducing the number of bees as successfully as ever.

☞ Louisiana, with less than a million population, has to-day a State debt of $50,000,000, and the city of New Orleans has a debt to-day of about $30,000,000. It seems incredible, and will startle you who, in Ohio, with a population of over three million, owe less than 9,300,000. This enormous debt of the State and city has all been created in the past six years by the very men who are now supported by General Grant in the usurpation of the State government.

☞ The following item is going the rounds: Pauline Lucca, having obtained her divorce from her husband, Lieutenant Baron Von Rahden, is now to be married to a Major in the Second Regiment of the Guards, Herr Von Walloven, who has, with this view, already resigned his commission, and will shortly arrive in America. Like the Baron, Herr Von Walloven, was also severely wounded in the Franco-Prussian campaign, and removed by Frau Lucca from the field hospital to her residence, where she nursed him by the side of her first husband.

BY TELEGRAPH

TO THE ATLANTA CONSTITUTION.

GRANT'S VISIT TO RICHMOND.

And Yet One More Defaulter.

THE POPE'S HEALTH

Alabama Firemen Parade.

A VIRGINIA TOWN IN FLAMES

WASHINGTON.

MISCELLANEOUS.

Washington, April 9.—The White House is crowded.

The President goes to Richmond on the tenth of May.

The President signed the commissions of William McKenna, postmaster at Shreveport; Thomas E. Milstead, collector of customs at Yorktown, Virginia

WEATHER PROBS.

The storm centre in Virginia and Pennsylvania will move northeastward over Cape Cod on Thursday. For Thursday in the New England States increasing easterly winds with rain. For the Middle and South Atlantic States brisk westerly winds and cool clearing weather. For New York and the lower lakes cold westerly winds and cloudy weather. For the eastern Gulf States and Ohio Valley southwesterly winds and partly cloudy and clear weather. For the Southwest a falling barometer, southerly winds, with clear weather. The afternoon telegraphic reports from the upper lakes are missing.

NEW YORK.

THE PNEUMATIC RAILROAD.

New York, April 9.—Governor Dix has signed the Beach Pneumatic Tube Railroad bill.

THE WELLAND CANAL

will be opened on the 31st inst.

THE STRIKE.

All quiet around the gas works to-day.

FINANCIAL.

All sales of gold to-day have been at 117¾@118⅛ on call. Loan rates 3@6 per cent. for carrying and flat. The money market is still stringent, but rates are lower, borrowers on call having paid from 1-10 1-16 of one per cent. per day, the ruling rate having been 1-18. It is each day getting more difficult to keep the rates up as the currency receipts, part National Bank notes and part legal tenders are increasing. Government bonds have been strong. Southern State bonds at the Board were dull. Business aggregating on $25,000, with prices lower for Tennessees and higher for Virginia Consols. The stock market opened strong, but declined a fraction before the first board, and became strong at midday, at which time prices advanced, and it has since been steady.

THE GAS WORKMEN.

All the Italians employed by the New York Gas Company have left, and their places supplied with Germans. Everything around the gas works to-day has been quiet. The strikers have given up all hopes that the employees of the Manhattan Company will join them.

The car drivers on the Belt line will strike to-morrow for $2 50 per day. At present they only get $2.

THE GOODRICH CASE.

Judge Tappan, of Brooklyn, decided to-day that Mrs. Meyers, a witness in the Goodrich case, should be discharged on her own recognizance and surety of $1,000.

THE POSTAL CAR QUESTION.

The Senate Committe heard to-day the continuation of the argument in reference to the postal car question. President Hinckley, of the Philadelphia and Baltimore Road, read reports showing small profits resulting to the Company from earnings of carrying the mails. President Harris of the Connecticut Valley Road stated that his Company received $12,000 for express per year, and if they were paid accordingly for mails they wou'd get $15,950 yearly.—As it is they only get ten dollars per round trip by a 21-foot car with two messengers. If the latter paid their fare it would cost them seven dollars. Hinckley resuming read documents to show the inequality of postal remuneration. His own company received sixty-two cents per mile for thirty feet cars. On the Baltimore Central branch, while on the Delaware branch they only receive 14 cents per mile for thirty feet cars. The mails were carried in the same class of cars on both branches. The committee then adjourned until to-morrow, when Davis will make arrangements for the Post-office Department.

FIFTEEN BODIES RECOVERED.

Rochester April 9.—The water rose steadily until noon, when it was stationary. Fifteen persons that went down with the wall have been recovered. Reports from up the valley show that the water was falling slowly, and that the canals were gradually filling up.

None of the bodies recovered. More are reported missing.

Poughkeepsie, April 9.—The Western bound train has returned, The Central Road is impassible.

ALABAMA.

ANNIVERSARY.

Mobile, April 9.—The Fire Department of this city, composed of nine companies—seven with steamers—and two hook and ladder companies, celebrated their thirty fifth anniversary to-day. The display was beautiful. The weather though threatening early in the morning, cleared off and gave them a beautiful day.

PENNSYLVANIA.

DEFAULTED.

Philadelphia, April 9.—Professor Koch, of the Hahnemann Medical College, who disappeared from the city three weeks since, has been discovered to be a defaulter, having squandered the funds of the College by dissipated habits.

VIRGINIA.

FIRE.

Gordonsville, April 9.—A terrible conflagration is raging on all sides of the town. The entire population are panic stricken. Some families are leaving their homes to avoid destruction. The fire commenced South of the village on the farm of Mr McChie, in the Green Spring neighborhood, but swept across the railroad at Melton Station three miles south of his place, destroying the station, dwelling-houses and everything in its path. The railroad track is rendered impassable and the trains will be detained, probably, for hours. The fire has swept nearly all the fencing in its path and has caused great destruction to timber, houses, etc. The loss is heavy to the farmers. The fire has extended to the mountains and along the line of the O. A. & M. R. R. and C. & O. R. R., companies. The latter will lose heavily in wood and buildings.

GEORGIA.

MARINE.

Savannah, April 9.—Arrived—Steamer C. W. Lord, from Philadelphia.

Cleared—Schooner E. B. Everman from Portland.

Sailed—Steamer Enchantress for New York, and the ship Crusader for Liverpool.

ENGLAND.

London, April 9.—A conflict in Kinsdale, Ireland, has taken place between the fishermen who are on a strike and the police. Two of the strikers were killed and several injured. At last accounts the fishermen were again assuming a threatening attitude.

ITALY.

CONVALESCING.

Rome, April 9.—The Pope suffered considerably yesterday, but is better to-day. His Holiness is still confined to his bed.

MIDNIGHT DISPATCHES.

NEW YORK.

SERIOUS DAMAGE.

Albany, April 9.—The flood on the Central Railroad track west of here is causing serious damage to business interests. No trains have reached this city since yesterday morning.

MASSACHUSETTS.

ROBBERY.

Boston, April 9.—The pocket book of Wilson Curtis, a well-known builder, was stolen on Friday, from a pile of lumber, on Devonshire street, where he had momentarily laid it while examining some papers. It contained $3,800 in bank bills, and twenty thousand dollars in notes of hand.

OHIO.

POLITICAL.

Columbus, April 9.—From the most reliable returns up to this hour, the political complexion of the constitutional convention will be 51 Republicans, 49 Democrats and 7 Liberals, with seven counties yet to hear from.

GREECE.

ARRIVED.

Athens, April 9.—Rear Admiral Alden, of the United States Navy, has arrived here.

PORTUGAL.

CLOSED.

Lisbon, April 9.—The session of the Portugese Cortes has been brought to close.

BOOT, SHOE AND HAT STORE

JUST OPENED AT

75 Whitehall Street.

BARRETT, COKER & CO.

We beg to announce to the citizens of Atlanta that we have opened, at the location above named, an exclusively

BOOT, SHOE AND HAT STORE.

We propose keeping FIRST-CLASS GOODS, which we shall sell as LOW as any house in the city. Give us a call.

apr10-d1mo BARRETT, COKER & CO.

CHINA.

DUKE ALEXIS.

Shanghai, April 9.—The Russian Grand Duke Alexis left this city to-day for Japan. A Japanese embassy, of which Mr. C. W. Legendore, United States Consul at Amoy, is a member and second in rank, is on its way to Pekin.

The audience question has been postponed until the return of the Emperor from his annual ten days visit to the ancestral tombs.

NOVA SCOTIA

LATE DISASTER.

Halifax, April 9.—Five bodies were recovered from the wreck to-day—four steerage passengers and a sailor. All were recognized.

A plate was removed from the side of the vessel but it opened into a coal bunk and was of no advantage.

Divers continue to work but will not do much until the arrival of the New York wreckers.

Detectives searched some of the houses in the vicinity of the wreck to-day, and recovered five articles that had been stolen.

The Collector of Customs goes down to the wreck to-morrow, to investigate the smuggling of stores and to attend to other business. He takes full charge of affairs on behalf of the Government. The Court of Inquiry will be postponed until Saturday.

The Rev. Mr. Ancient takes charge of the burial of all except those who are identified as Catholics and taken to the Catholic Cemetery at Florence Bay. He assists at grave digging and conveying the bodies in boats and reads the burial services.

PRUSSIA.

WILHELM VISITS THE CZAR.

Berlin, April 9.—The Emperor William, Prince Von Bismarck, General Von Moltke, accompanied by a brilliant retinue, will leave this city for St. Petersburg, on a visit to the Czar, on the 20th instant.

OUR FRITZ GOES TO THE EXPOSITION.

The Crown Prince Frederick William and his wife, the Princess Victoria, will take their departure from Berlin, for Vienna, on the following day.

Financial and Commercial.

Telegraphic Markets.

New York, April 9.—Cotton dull; middling uplands 19¾; Orleans 20¼; sales 1,516 bales.

Cotton—net receipts to-day 1,031 bales; gross 3,300.

Cotton—Sales for export to-day 1,000 bales.

Cotton sales for future delivery to-day, 10,000 bales, as follows: April, 18¾a18 13-16. May, 18a19. June, 19 5-16a19 7-16. July, 19¼a19⅜. October, 17¼.

Flour quiet and heavy; common to fair extra $6 10a8 25; good to choice $8 40a12 75. Whisky easier at 90½a91. Wheat in better request and holders ask an advanee; white western $1 97a1 92. Corn steady and in fair demand; yellow Western 64½a65. Rice quiet. Pork firmer—new $17 25a17 40. Lard steady. Turpentine nominal. Rosin firm. Tallow steady. Freights quiet and firm—steam ½a9-16d.

Money closed firm at 1-16a½, sterling. Sterling 7¼a7½. Gold 18a18¼. Governments advanced ⅛a¼ of a cent. State bonds dull but steady.

Arrived—Steamers Havana and Ville de Paris.

Later—81s 20¼; 62s 17¼; 64s 17¼; 65s 19¼; new 17¼; 67s 18¼; 68s 17¼; new 5s 15¼; 10-40s 12¼. Tennessee 6s 79¾; new 79¼. Virginia 6s 42; new 49. Consols 52¼. Deferred 13¼. Louisiana 6s 42; new 43. Levee 6s 40; 8s 50. Alabama 8s 80; 5s 55. Georgia 6s 70; 7s 86. North Carolinas 30; new 17. Special tax 13¼. South Carolinas 35; new 19. April and October 28.

Paris, April 9.—Rentes 56f 27c.

Liverpool, April 9.—Cotton closed quiet and unchanged; the sales include 6,000 bales of American; shipped from Charleston or Savannah, Mrach or April, 9¼.

Short ribs 40s.

London, April 9.—Tallow 44s. Turpentine 41s 6d to 42s.

Savannah, April 9.—Cotton firm for good grades, others nominal; middlings 19; net receipts 677 bales; exports coastwise 2,025; sales 360; stock 47,911.

Philadelphia, April 9.—Cotton quiet; middlings 20.

Boston, April 9.—Cotton dull; middlings 20; net receipts 11 bales; gross 960; sales 300; stock 12,000.

Charleston, April 9.—Cotton quiet; middlings 18 3-4; net receipts 712 bales; exports to Great Britain 1,814; coastwise 2,095; sales 400; stock 28,644.

Mobile, April 9.—Cotton dull and easier; good ordinary 16 1-4; middlings 18 1-2; net receipts 447 bales; exports to Great Britain 946; coastwise 39; sales 100; stock 39,091.

Memphis, April 9.—Cotton quiet; low middlings 17 3-4a18; receipts 709; shipments 1,314; stock 42,351.

New Orleans, April 9.—Cotton steady; middlings 19a19¼; net receipts 6,290 bales; gross 6,602; exports to Great Britain 3,964; coastwise 6,932; sales 500; last evening 1,700; stock 189,808.

Flour dull; XXX $6 75a7 75. Corn weak at 96a97. Oats 44a46. Bran quiet at 85. Hay dull—prime $25. Pork dull and lower; mess $17. Dry salt meats dull at 7¼a9¼a10. Bacon dull at 7¼a9¼a10. Hams firmer at 14¼. Lard quiet—refined tierce 8¾; keg 9¼a a9¾. Sugar dull; good to fully fair 8¼a8¾; prime 9. Molasses quiet; plantation reboiled 53. Whisky dull at 90a95. Coffee 17a19¼.

Sterling exchange 26¼; sight ¼ premium. Gold 17 1-2.

Augusta, April 9.—Cotton quiet; middlings 18; receipts 280 bales; sales 439.

Wilmington, April 9.—Cotton quiet; middlings 18 1-2; net receipts 73; exports coastwise 554; sales 14; stock 4,443.

Cincinnati, April 9.—Flour dull and unchanged. Corn steady at 40. Pork nominally $16a16 50. Lard firm at 8 1-4 for steam; kettle 8 1-2. Bacon quiet; buyers demand a reduction—6¼a6¼a8¼a9¼a9¼. Whisky steady at 85.

Galveston, April 9.—Cotton steady; good ordinary 15 3-4a16; net receipts 846; exports coastwise 25; to continent 1,843; sales 119; stock 65,940.

Norfolk, April 9.—Cotton quiet and firm; low middlings 17 7-8; net receipts 939; exports coastwise 300; sales 60; stock 10,145.

Louisville, April 9.—Flour quiet and unchanged. Grain quiet; corn—western mixed 54, white 56. Provisions quiet; pork 17. Bacon 7a9a9 1-4, packed Lard 8 1-2a9; tierce 9 1-2a10; keg 8 1-4a8 3-8 for steam. Whisky firm at 86a87.

Baltimore, April 9.—Cotton dull. middlings 19¼; gross receipts 117 bales; exports coastwise 101; sales 57; stock 10,273.

Flour in improved demand and favors buyers. Wheat firm and unchanged. Corn active and firm. Oats active; Southern 46a50. Provisions dull and nominal. Lard 8¾a9. Whisky nominal.

Amusements.

DeGIVE'S OPERA HOUSE.

THURSDAY, EVENINNG, APRIL 10, 1873.

Three Nights and One Mattinee

The Young American Actor

OLIVER DOUD BYRON,

in his Realistic Drama of

Across the Continent.

Friday evening, the gigantic California success,

BEN McCULLOUGH.

MATTINEE, SATURDAY AT TWO O'CLOCK

Prices 50 cents and $1 00; 25 cents extra for reserved seats. Seats can now be secured at Phillips & Crew's Bookstore. apr6-d4t

NEW ADVERTISEMENTS.

G. W. ADAIR, Auctioneer.

VACANT LOT & LOOSE BRICK

I WILL SELL upon the premises on Friday Afternoon, 11th instant, at 4 o'clock, a VACANT LOT on Mitchell street, 48x71, opposite James H. Calloway's residence.

Terms—½ cash; balance in 3 and 6 months, with 10 per cent. interest.

ALSO,

immediately after the lot is sold, I will sell, for cash, all the brick and granite facings in the building recently burned that belonged to the Empire Real Estate Association. G. W. ADAIR,

apr10-d2t Real Estate Agent.

Wanted.

TWO YOUNG MEN, SWEDES, desire to obtain employment as DRIVERS or GARDENERS. They can be found at Ballard's, at Passenger Depot.

apr10-d3t

Wagons! Wagons!

20 TWO-HORSE WAGONS, Iron Axle and Thimble Skins. For sale by

ANDERSON & WELLS,

apr10-d1w 21 Alabama street.

50 Tons PERUVIAN GUANO

16,000 lbs. POTASH,

JUST ARRIVING.

FARMERS can now be supplied with PERUVIAN GUANO and MURIATE POTASH in any quantity. The Potash is one of the most essential elements of Crop Food. Farmers would do well to use it in their compost. Peruvian Guano is the most concentrated of Commercial Fertilizers. 100 lbs per acre would be a good application. It is therefore as CHEAP as any standard article, after all. Call early.

apr10-d&w1w MARK W. JOHNSON.

G. W. ADAIR, Auctioneer

Magnificent Peachtree Street LOT.

I WILL SELL upon the premises, on TUESDAY AFTERNOON, the 15th instant, at 4 o'clock, a MAGNIFICENT RESIDENCE LOT, 100x300 feet, with alley on Ellis street. This lot lies opposite ex-Mayor James' Palace, and adjoins Colonel Robert F. Maddox on the north. It is just the kind of lot everybody inquires for—close in, fashionable street and good surroundings. Upon the lot is a Brick Cottage of 4 rooms, a 2-room kitchen and a servants' house, a superior collection of fruit trees and a well of glorious water.

This property needs no word-painting, and will be sold without reserve and with undisputed titles. Terms—½ cash; balance in 6 and 12 months, with 10 per cent. interest.

apr10-d3t G. W. ADAIR, Real Estate Agent

N. R. FOWLER, Auctioneer.

Maj. W. J. Ward's Residence,

OPPOSITE the City Hall, on McDonough street, 5 good rooms, besides Kitchen of 2 rooms. Everything new and in good order. Fine shade trees in front, on a pleasant street and in a most excellent neighborhood. Sale on the premises Friday afternoon, April 11th, at 5 o'clock.

WALLACE & FOWLER,

apr10 d3t Real Estate Agents.

AUCTION.

WILL SELL THIS MORNING, at 10 o'clock, April 10th, 1873, in front of the Corral, No. 21 Marietta street, One Hundred and Seventy five Barrels of GOOD IRISH POTATOES, Seven Head of Good Horses and Mules, one Two-Horse Spring Wagon and Harness, one Buggy, five boxes Chewing Tobacco.

Sale positive. Terms cash.

QUEEN & BEAR,

Live Stock Auction and Commission Merchants.

apr10-d1t

TWO ELEGANT ROOMS.

With Board,

At Mrs. R. E. WILSON'S, corner Forsyth and Grubbs Sts.

TEN OR FIFTEEN YOUNG MEN can get FIRST CLASS DAY BOARD at the same place. apr10-3t

R. R. PAYNE & CO.,

33 Pryor Street,

HAVE on consignment a fine lot of Live Geese and Duck FEATHERS, which are offered very low.

apr10-d1t

Strayed.

A VERY LIGHT BAY MARE MULE—might be called a Mouse Color. Had a collar and halter on. Any person returning her will be rewarded for their trouble. Inquire at this office. apr10-d1t

NOTICE TO BUILDERS

AND TO THE

HOME - IMPROVING PUBLIC!

MR HUGH LYNCH is now superintending, and has been since first February last, (Mr. John Gavin having at this date resigned,) the work for the benefit of the Estate of the late Patrick Lynch, any person having any Rock Work to do, either Rubble, Ashlar, Paving, Flagging, or anything wherein that famous Blue Granite is used, can have it done at a LOW RATE, and in the BEST WORKMANLIKE MANNER, by calling on MR. HUGH LYNCH or JAMES or PETER LYNCH, at their respective places of business.

JAMES LYNCH

and PETER LYNCH,

apr10-3t Executors of Estate of Patrick Lynch.

Come and Get

YOUR BABIES

A CARRIAGE. We have by far the largest stock ever brought to Atlanta, and have priced them at figures to sell

FRED HOPE,

apr6-d3t 18 Whitehall street, Atlanta.

AT McMILLAN & SNOW'S.

20 SACKS TURK'S ISLAND SALT, (for Ice Cream Freezer.)

15,000 CHOICE Sugar-Cured HAMS (best brands).

100 Bbls. CHOICE FLOUR.

45 Bbls. X C SUGARS,

Together with a well-selected stock of fancy and other Groceries. apr9 d3t

IMMENSE SALE

—OF—

Boots, Shoes, Dry Goods, and Notions at Auction.

IN JOB LOTS TO SUIT MERCHANTS.

WILL be sold by the Live Auction House of T. C. MAYSON (J. H. Barrett, Auctioneer,) commencing TUESDAY MORNING, April 15th, at 10 o'clock. $5,000 worth of Boots, Shoes, Dry Goods and Notions of all grades, in job lots to suit merchants. There will also be a

Pawnbroker's Sale,

Of Double and Single-Case GOLD AND SILVER WATCHES, and other Jewelry.

Country Merchants will do well to attend the sale, as the Goods must be sold regardless of price.

Remember the day—TUESDAY, the 15th April, at 10 o'clock. If you want bargains, be on hand.

apr9-wed,thurs,sun.

TO RENT.

A WELL FINISHED COMFORTABLE STORE on Whitehall street, next door to the store formerly occupied by Garrett & Bro. Terms easy. Apply to

S. H. INMAN,

apr9-3t over L. DeGiverville & Co.

THE DAILY CONSTITUTION

ATLANTA:

THURSDAY, APRIL 10, 1873.

SUGAR CREEK PAPER MILLS,
WM. McNAUGHT & CO.

See Daily and Weekly CONSTITUTION for specimen of our "news." mar11-ly

CITY INTELLIGENCE

INDEX TO NEW ADVERTISEMENTS.—Employment wanted by two young Swedes.
Wagons—Anderson & Wells.
Peruvian Guano—Mark W. Johnson.
Peachtree lots for sale—G. W. Adair.
McDonough residence for sale—Wallace & Fowler.
Vacant lot and loose bricks for sale—G. W. Adair.
Auction of horses and mules—Queen & Bear.
Elegant rooms with board—Mrs. R. E. Wilson.
Goose and duck feathers—R. R. Payne.
Potatoes—At the live grocer's, Phillips'.
Full dress coats—At Eiseman & Bro.'s.
Mule strayed—Apply at this office.
Boot and hat store—Barrett, Coker & Co.
Notice to builders—James and Peter Lynch, executors.

AT THE CELEBRATED NEW YORK STORE, No. 39 Whitehall street,
An immense line of Mourning and Dress Goods,
An endless variety of Linens for Men's, Chrildren's Boy's wear,
A complete line of Linen Suitings for Ladies,
A thousand pieces of Lawns,
A beautiful line of Ladies' Silk Ties and Fichus,
An immense quantity of Ribbons,
A thousand Hemmed-Stitched Handkerchiefs at a bargain.
The above goods and a general variety of Foreign and Domestic Dry Goods, will be offered to the public at exceedingly low prices, including 500 Saratoga Trunks. STEINHEIMER BROS.
apr8-d3t

W. H. BROTHERTON has commenced his closing out sale, and no mistake, judging from the crowd he had in his store on Saturday. He sells two-button kid gloves at 75 cents; one-button at 50 cents; best brands calico at 11 1-2 cents; solid buff chambra 15 cents; striped cambrics 12 1-2 cents; and all other goods at corresponding reduced rates. He is determined to close his entire stock within the next sixty days. Call and see. apr6-tf

DEAD.—Miss Mattie Willingham, of Macon, died of meningitis on Tuesday, 8th inst.

SWALLOW TAILS and Full Dress. EISEMAN & BRO., have them.

A DAIRY farm and garden will soon be established on the turnpike road near this city.

FEATHERS, FEATHERS—Goose and duck at 32 Pryor street, R. R. Payne & Co.

WAGONS.—Messrs. Anderson & Wells are receiving a fine lot of wagons which they are offering at reasonable prices.

LENT SEASON.—This is the last week of Lent. Friday is Good Friday, and next Sunday is Easter.

AUCTION.—Messrs. Queen & Bear will sell this morning, on Marietta street, a large number of barrels of Irish potatoes, seven head of horses and mules one two-horse wagon, a number of boxes of chewing tobacco and other desirable articles.

FRESH FISH.—Capt. Tim Murphy received 1,100 pounds of fresh fish at his first-class restaurant yesterday, and 600 pounds this morning. And the beauty is he knows exactly how to have them cooked to please his patrons and the public.

SEE CARD of Mr. W. H. Barrett, in another column of THE CONSTITUTION. Mr. Barrett can be found at his old stand, 47 Peachtree street, where he will remain until the business of his house is all settled up.

THE Thomasville Times speaks in glowing terms of the Baptist Sunday School in that place. The musical talent of the school is pronounced very fine. We do not wonder at this when we know that the lovely and gifted Miss Susie Smith has charge of the organ, although her own notes are more sweet and silvery.

A MOONLIGHT GERMAN.—This is the latest in New York fashionable circles. When the moon is full the party comes off. There are no lights in the parlors except that of the moon streaming through the windows. Now, young ladies of this city, the next sociable you give, if the night is favorable, try it. It's nice.

THE LIVE GROCER.—This town of Atlanta knows who that is—and he is live. Tom Phillips knows what's what. He says he can beat auction houses on potatoes—two car loads to be sold by him "for a little over nothing." That suits our pocket. We are going for Tom And lots of people will be going—and are going for his groceries.

PERSONAL.—We had the pleasure of a call yesterday afternoon, from Dr. S. C. Blackburn, Editor of that excellent weekly the Barnesville Patriot. We are gratified to learn that the Patriot is greatly extending its circulation.
The Dr. visits our city as a member of the Physicians Association, also in the interest of the Patriot

SOUTHERN MEDICAL RECORD.—The March number of the Southern Medical Record is a splendid number. A glance at its table of contents will prove that it contains matter of interest to professional and non-professional readers. Its staff of associate editors and corresponding editors embrace eminent men and strong writers in twenty-four or five States. It is worthy of the patronage and support of the profession. Edited by Drs. T. S. Powell and W. T. Goldsmith. Price $2 50 per annum.

GEORGIA TEACHER'S ASSOCIATION.—We have before us the "proceedings of the sixth annual meeting of the Georgia Teacher's Association held in Augusta April 30th, and May 1st and 2d, 1873." It is a handsomely printed work of some 90 pages, and contains besides the proceedings of the Association the four excellent addresses delivered on that occasion, viz: Composition, B. Mallow; The Progress of Science by Prof. George W. Rains; the Utility of Classical Studies, by Prof. E. G. Moore; Female Teachers, by Rev. C. W. Smith.
It is a valuable work.

SCHOOL DESKS.—The Continental School Desk Manufactory takes the place of the enterprise conducted by Messrs. Gordon and Slaymaker. The incorporators of the new company are Generals Gordon, Buckner and Colquitt, Captain H. T. Coffee and and Mr. W. A. Slaymaker.
Captain Coffee is from Memphis, and is a desirable and welcome acquisition—having purchased a residence in Atlanta, with the intention of making it his permanent home.
Such men, and enterprises as the Continental Factory, are just what Atlanta needs.

CHARLESTON MEDICAL JOURNAL AND REVIEW.—That standard medical journal in *ante bellum* times, suspended during the war, the Charleston Medical Journal and Review, has been revived. The fourth number was issued on the first instant. It will be published quarterly at $3 per annum. It is edited by those accomplished gentlemen, Prof. F. Peyre Porcher, M. D. and Prof. R. A. Kinloch, M. D. The table of contents is one of the most attractive that we have seen. Dr. C. H. Ladd, of Winnsboro, South Carolina, contributes an excellent paper on "Cerebro-Spinal Meningitis, treated with Carbolic Acid." We wish the enterprise that enlarged success its merit justifies

ATLANAA, GA., April 6th, 1873.—*Editors Constitution*: I was pleased to see in our paper of last Sunday that one good lady of our city had come forward and boldly denounced the evil of intemperance, and called upon all those who had the good of the country at heart to aid in banishing this great evil from our land. The letter referred to suggested a few practical thoughts which I will offer to your readers.
Does "Leontine" know that she can do much towards gaining the object for which she so nobly pleads? There are, in this and almost every other city and town in our State Temperance societies of some kind that have battled for this cause against great odds; for while the great mass of the people have indorsed the institutions and commended the object, yet it is a notorious fact that the great body of our citizens do nothing more. It takes *work* to carry forward any great reform and it is not reasonable to expect this cause to prosper and do its full work unless it receives the real support of the people.
Now I hope "Leontine" will continue to write for the papers and I hope also that she will join some temperance society, and put forth an effort in this direction. There are hundreds of men and women in this city who doubtless feel just as this lady does about this matter, but who have never taken any steps looking to the amelioration of the drunkard and those who are dependent upon him. There is work for all to do. Reader, have you done your duty?
In order that none may lack for information, I will state that a Lodge of good Templars meets on Monday night of each week, corner of Broad and Marietta streets, and on Tuesday nights at the same place. Also, one at Faith & Morris' store, Decatur street, Thursday night, and at Evans Chapel Church every Thursday night. Knights of Jericho Lodge at Good Templar's Hall, Marietta street, Thursday night, and at Odd Fellow's Hall, corner Broad and Mitchell streets, every Monday night, and their doors are always open to receive members. D.

THE GEORGIA DOCTORS.

Annual Convention.

Speeches and Addresses.

FIRST DAY'S PROCEEDINGS.

WEDNESDAY, April 9, 1873.

Pursuant to call the Georgia Medical Association met in the Senate Chamber, at the Capitol building in this city, at 11 o'clock A. M.
The President of the Association, Dr. G. W. Holmes, of Rome, presiding.
Prayer by Rev. David Wills, D. D.
The welcome of the medical fraternity of the city was extended to the Association by Dr. J. F. Alexander, in the following words:
Mr. President and Gentlemen of the Georgia Medical Association:
In behalf of the members of the profession in our city, it becomes my pleasing duty as Chairman of the Committee of Arrangements to welcome you to Atlanta.
Your visit has for us a two-fold interest. We are delighted to meet you as our brethren and mingle with you in social intercourse, whilst you sojourn among us, and we anticipate from your professional learning and experience, and from the discussions to which we shall have the privilege of listening, a large accession to our knowledge as physicians.
We may point to the meetings held by this Association as perhaps the only instance in which so large a secular body annually assembles for no object but the public good
You do not come together for your own interests, but for the sole purpose of enabling yourselves to be more useful to the sick and afflicted. The ultimate beneficiaries of your deliberations and labors are to be the people—society at large.
The citizens of Atlanta, recognizing this great fact have made provision for extending to you a hearty welcome on their part through an eminent citizen, who will address you in their behalf.
Not to detain you from the pleasure of hearing him I will conclude by saying welcome, welcome, and announcing the programme on which the committee of arrangements have agreed for your entertainment.

PROGRAMME

for the entertainment of the Georgia Medical Association.

FIRST DAY—WEDNESDAY.

On Wednesday evening, from half-past eight to half-past eleven, receptions complimentary to the Association will be given to the members, their families and visitors by Governor and Mrs. James M. Smith at the Executive Mansion, Peachtree street; Mr. and Mrs. A. Leyden, at their residence, Peachtree street; and Dr. and Mrs. W. F. Westmoreland, Marietta street. Those who propose to attend these receptions are requested to meet the Committee of Arrangements in the Reading Room of the Kimball House this evening at half-past eight o'clock.

SECOND DAY—THURSDAY.

On Thursday, at 11 o'clock A. M., the annual oration will be delivered by the orator, J. T. Johnson, M. D.
At 12 o'clock, immediately after adjournment of the morning session, by invitation of Mr. Mallon, Superintendent of Public Schools, the Association will visit several schools of the city, and witness their operation, and the calesthenic exercises of the girls of the High School. On Thursday evening at 8 o'clock the grand entertainmet will take place at the Kimball House. Entrance on Decatur street.

THIRD DAY—FRIDAY.

At one o'clock the members and their friends will take the street cars, on Marietta street, at the door of the Capitol, and proceed at once to the Rolling Mill, by invitation of Mr. Scofield, President of the company, where they will have the opportunity of witnessing this mammoth institution in full blast, and be returned to the city at the usual dinner hour.
On Friday afternoon a complimentary drive by the citizens will be given to the members of the Association. Starting from the Capitol at four o'clock, they will visit the famous Ponce DeLeon and Healing springs, and other points of interest in and around the city.
General A. C. Garlington, in behalf of the citizens, welcomed the Medical Association to the city in the following language:
Gentlemen of the Medical Associaton: As the organ of the citizens of Atlanta, I have the honor, in their name, to bid you a hearty and most cordial welcome to this city and to all the sources of pleasure and entertainment which it affords. Our people are pleased to have you in their midst, and it will be their greatest happiness to know that when you have left here you will bear in kind remembrance the hours you have passed amongst them.
I have said that the citizens of Atlanta are pleased to have you assembled here on this occasion. Whilst they have an eye to material progress and prosperity, they are not unmindful of the truth that these are not the only aims of life; that there are greater triumphs in the realms of thought—science, literature and art. Although your profession, gentlemen, leads you to deal, in a large measure, with things material, and to attain results by the use of means, oftentimes merely mechanical, yet we all know that its true mission has a wider and higher scope than this. Yours is recognized as a *learned* profession. It combines in beautiful harmony art with science; and the the vast and varied fields of nature are made tributary to its purposes—the plants and minerals of the earth and the sea, the lightnings of Heaven, the mysterious magnetism which pervades the animal world, all the agencies which a gracious Providence has placed within the reach of the power and skill of man. And in every age and country—civilized or savage—from the time when Moses stayed the plague amongst the children of Israel by burning incense upon the altar of the Lord, down to our own day, it has been esteemed a high and honorable calling.
We have read that in remote antiquity, the healing art belonged to a separate order in the State, the priesthood, and that to this class supernatural or magical powers were ascribed, as is sometimes claimed by the mountebanks of these days. In Egypt Serapis was the patron Deity of this art, as Æsculapius was in ancient Greece, who with fabled Medusa's blood claimed the power to heal the sick and raise the dead, to destroy as well as save human life. His Tempel was an asylum for the sick and dying—the only institution in all antiquity, I believe, which bears any resemblance to the benevolent and charitable institutions of modern times. The student in his general reading cannot have failed to discover the great changes and improvements which in the progress of ages have taken place in the art of medicine as in other branches of knowledge, that by the aids of science, it has been deprived of much that was conjectural, empirical, and became more certain in its principles and results The magic arts of Priests, the spells of witches, and old women, and the tricks of impostors no longer excite the wonder of the multitude, or hold competition with the physician's skill. In our times no profession or calling has exhibited greater position and ability than the medical faculty. Medicine now has its own literature, which will compare with that of any other department of learning. This, while it is the result of learning and improvement in the science, is at the same time the most powerful means of advancing it to greater perfection. It has brought in comparison the experience and observations of professional men. It has evoked discussion and produced attrition of minds, having in view the same object, the amelioration of the condition of mankind by the application of scientific principles, developed by facts in the world around us, and in the operations of mind with us. It does not require an intimate knowledge of the profession to enable one to discern and appreciate the great pursuits which have thus been accomplished. Another means which the profession has adopted to advance its learning, and promote its usefulness is suggested by the present occasion—that is to say, medical societies and associations. In these modern days, voluntary associations formed by individuals to accomplish ends in which they feel a common interest and pride, had become a tremendous power in the community. Where these associations all around us, in every pursuit, profession and trade. Whatever doubts may be entertained on the policy of such unions for other purposes, it cannot be questioned that for the advancement of the arts and sciences, for the elevation of the character and tone of any profession they are wholy without objection, but a most desirable and efficient means. They serve to stimulate thought and inquiry, to originate ideas, correct and refine opinion, and concentrate the intelligence and energy of individuals. Such is your association; and its object is a noble one—the amelioration of the condition of the human family—the general good and happiness of mankind. You are, then, co-workers in the field of civilization and progress, and you have assembled here to take counsel together as to how your part of the work may be best done, and to stimulate one another with renewed zeal and energy.
I express the sentiment of those whom I represent as well as my own when I say: May your deliberations here be characterized by harmony and kindly feeling, and your labors eventually be crowned with success.
Dr. R. T. Kendrick of Morgan, Calhoun Co., returned the thanks of the Association for the welcome of the citizens.
The President, Dr. Holmes, in accordance with custom delivered an address before the body. He spoke of the good which was accomplished by a unity of thought and action. How this had been evidenced in the combined efforts of the Association. And yet, said he, not all that could be, had been accomplished. This is an age of enterprise, of progress and every where these ideas are at work. Let the medical profession, so ancient and dignified—of so much prestige—not fall behind in the steady advance. He wound up by making some recommendations for the beneficial and harmonious action of the body during its present session.
The Committee on Arrangements asked for further time which was granted.
Dr. Love offered a resolution to the effect that the address of the President be referred to a special committee of three to consist of Drs. J. P. Logan, Kirkscey, and Ford who shall report on the suggestions therein contained. Adopted.
The Committee on Revised Constitution and By-Laws asked for further time, which was granted. They asked for special time, until half-past two o'clock, P. M.
On motion the Association adjourned until half-past two o'clock.
We were unable to get the names of all the physicians in attendance at the Convention owing to the fact that not more than one-third had registered. We will give them in due time.

AFTERNOON SESSION.

At 2½ o'clock P. M. the Medical Association re-assembled.
The report of the Committee on revised Constitution and By-Laws was called for and read.
Dr. Ford moved that each section of the Constitution be taken up and read seriatim. Carried.
Before this matter was finally disposed of, Dr. Kirkscey moved that the report be laid on the table until the report of the Committe on Credentials was submitted and acted on. Carried.
The Committee on Credentials then reported and the report was adopted.
The constitution now in force was ordered read.
The revised constitution was read section by section.
The first four sections were adopted unanimously. They related principally to the officers. The fifth section, regarding the election of five censors, was discussed and amended by Dr. Battey, of Rome, and Love, of Atlanta. Adopted.
Dr. Green, Superintendent of the Lunatic Asylum, objected to the clause which vested the right of rejecting applications for membership in the Board of Censors. He wanted the voice of the Association to be heard in the matter. Dr. Ford, of Augusta, favored the opinion of Dr. Green, and said there should at least be an appeal to the body.
Dr. Battey thought that the clause was a good one. He believed that those applying for membership should lay their claims before the Board of Censors, and not trouble the entire body. He did not wish, however, to give the Board absolute authority. Drs. Westmoreland and Logan engaged in the discussion.
Dr. Musgrove, of Burke county, one of the oldest members of the Association, objected to the provisions of the clause.
Dr. Battey offered a substitute in lieu of the original clause.
Dr. Smith offered a substitute.
Dr. J. P. Logan offered a substitute, which was unanimously adopted.
It provided that application for membership be submitted to the Board of Censors, and they, after a thorough investigation of the claims of the applicants, submit their report to the Association for final action.
The clause for an annual appropriation of $2 00 from each member was amended so as to leave the amount open to be filled as the Association deemed best. Adopted as amended.
The clause calling for an annual convention on the second Wednesday in April was variously amended.
Dr. Westmoreland objected to the festivities of the Association falling on Holy Week.
Dr. T. J. Johnson moved that the original clause be adopted.
Dr. H V M Miller seconded the motion.
Dr. Johnson then called for the previous question.
The question was put and a division called. The call was not sustained.
A considerable discussion arose on the question, as to what should be the proper time for holding the convention of the Association, so as to avoid the term of Lent.
Dr. Alexander said that he really regretted the unfortunate turn which the discussion had taken. He said that nearly two hours had been occupied by those who embodied the medical wisdom of the State, not on a question pertinent to the medical profession, but as to whether doctors should dance during Lent. In his remarks he intended no disrespect to those who observe this season.
Dr. Ford moved as a substitute for the whole, to meet on the first Wednesday in April. Carried.
The remaining clauses were put and adopted, and the Constitution, as a whole, was voted on and adopted.
Such by laws formerly in force and not in conflict with the new Constitution were adopted.
The following resolutions, introduced by Dr. Kirkscey, were adopted:
Resolved, That the members of the press of the city, the city officials and the clergy be invited to seats on the floor of the Association.
Resolved, That the surgeons of the army and members of the profession of this State, and of sister States, visiting the city during the session of the Association, are hereby invited to seats, and that such visitors be requested to give their names and address to the Secretary.
Resolved, That the addresses of Dr. Alexander and General Garlington be secured and referred to the Committee on Publication.
The following committee was appointed by the Chairman to select proper names for the Board of Censors: Dr. Battey, Dr. Alexander, Dr. Musgrove, Dr. Ford and Dr. Twiggs.
Several other letters and communications were read, wherein excuses for non attendance and resignations were offered. The greater part of these were referred to the Board of Censors (to be organized immediately).
The committee appointed to recommend names for the Board of Censors submitted the following:
Dr Robert Battey, Rome, five years.
Dr W H Doughty, Augusta, four years.
Dr C B Nottingham, Macon, three years.
Dr J P Logan, Atlanta, two years.
Dr J G Thomas, Savannah, one year.
Dr. Logan stated that for good and sufficient reasons he would beg leave to withdraw his name.
The name of Dr J C Alexander was substituted in lieu thereof.
The report of the committee was adopted.
Dr. Battey, delegate to the Medical Associaton of Alabama read a chaste report of his visit to the Convention. The thanks of the Association were tendered him. Dr. Battey was invited to make a statement before the Association to-morrow morning, immediately after the reading of the minutes, in regard to recent surgical operations performed by him.
An invitation to visit the Public Schools was received from Mr. Mallon, Superintendent.
The committee authorised by legislative enactment to be appointed, viz: A committee of Registration of Births, Deaths and Marriages for the State reported that they had not yet prepared their report, owing to circumstances.
The Board of Censors reported many names of applicants for membership. The report was adopted.
The committee appointed to look into the feasibility of organizing a State Inebriate Asylum report favorable for the establishment of such an institution. The outlay of money is more than compensated for by the good done those who are restored to habits of temperance and can use their talents in the cause of the Commonwealth.
The committee appointed on motion of Dr. W. D. Hoyt at the last convention, to investigate the charges brought against members of the Association "for pursuing a course in open violation of the Code of Ethics of the American Medical Association" was read and referred to the Board of Censors.
On motion the Association adjourned until 8 o'clock A M to-morrow.

Card from U. S. Attorney Farrow.

ATLANTA, GA., April 9th, 1873.

Editors of Constitution: I see in your issue of this morning a notice of what is called the action of the grand jury of the United States Circuit Court in this District, in the cases arising under the enforcement laws for acts committed at the polls during the elections last fall and winter, and as the account given thereof is entirely erroneous, I deem it proper to correct it.
The Grand Jury did not discard those cases nor in any way reject them. One witness, a manager of the election, was examined in the case against one party and a true bill found against him for obstructing voters. The examination had opened against a number of others for conspiracy, etc., and one witness examined against them when several gentlemen—some of whom were voted for and elected in those elections—came to the court room and had an interview with me, which resulted in an agreement between us. They agreed to use their influence to have a voting place established in each ward in this city, which will give us seven precincts instead of one for all county, State and National elections, and guaranteed that this would be accomplished.
Two of these parties are members of the present General Assembly, and I have confidence in their good faith and their ability to procure the necessary legislation. They further agreed that in all future elections they would see to it that the managers and clerks of elections should be so divided that each political party should be equally represented on the board of managers and as to clerks.
They proposed, as above stated, to procure such legislation as would give the people of Atlanta seven voting places in lieu of one, and to secure fair and equal representation to both political parties as to managers and clerks at each of those precincts in all future elections if these prosecutions were withdrawn. These propositions were submitted by me to the persons agrieved, and who were pressing the prosecution, and I advised them that such a settlement faithfully carried out would be more conducive to the good of this community than the prosecutions would be, whether successful or not. Some readily agreed to give it such a settlement, but others were reluctant. I consulted those whose judgment I had confidence in and finally accepted the proposition, and agreed to withdraw the entire matter from the grand jury (before whom the matter was suspended from the hour the proposition was first made). After determining to give the matter that direction I asked the permission of the grand jury to withdraw it from their consideration, after explaining to them why, and they consented. I then announced in open Court that for the above stated reasons it had been withdrawn and the Court interposed no objection. Under this agreement I shall enter a *nolle prosequi* on the one indictment found, and enter an exonerator on the bonds of all persons under bond to appear at this court for the offences embodied in this agreement.
I have entire confidence in the good faith of the parties to this agreement, and in their ability to carry it into effect. This, you will see, is a very different result from the total rejection of the whole matter by the grand jury as represented in your issue of this morning. I should not have cared to have thrust this upon the public but for the erroneous accounts given which, I think, would have produced bad results.
Respectfully,
HENRY P. FARROW, U. S. Attorney.

NEW BOOT AND HAT STORE.—At No. 76, Whitehall street, is a new boot, shoe and hat store, just opened, Messrs. Barrett, Coker & Co., are the firm, and they propose to keep first-class goods and sell them as low as any house in the city. This is a new establishment, and purchasers therefore should give it a call. They may find it greatly to their interest.

QUEEN & BEAR.—Going, going, gone! Thus we hear Queen banging away as we stroll on Marietta street, and horses, mares, mules, ponies, and lots of them, are knocked down, but not hurt. This morning these fine stock auction and commission merchants—this morning at 10 o'clock—"knock down," besides horses and mules, a spring wagon, a buggy, and five boxes of tobacco. Ho, ye chewers

PERSONALS—Mr. Orange Judd and lady are stopping at the Kimball house. Mr. Judd is the proprietor of the great New York agricultural journal, the American Agriculturalist. He is on his return North from a several months recreation in the "land of flowers."
Captain Dunlap Scott of Rome, is stopping at the National.

OLIVER DOUD BYRON.—This gentleman with a full company will inaugurate a short engagement in our city at DeGive's Opera House to-night. The great sensational drama of "Across the Continent" is the bill for the evening. The play brings before an audience denizens of "Five Points," broken hearted wives, street Arabs, kind hearted Irishmen, Cheyenne Indians, emigrants, settlers on the plains, etc., and by its great sensational character draws. Doubtless a large audience will be present.

WHERE TO BUY STYLISH HATS?—This was the question asked by visitors to the city on yesterday. Well,
Louis H. Clarke, the goal has reached,
For his hats stand unimpeached;
Unmatched his fabrics shine,
His dress hats for the spring days,
The ultimate of taste displays,
They seem the least expressive face
To brighten and refine.

STATE UNIVERSITY.—The Demosthenian Society of the State University at Athens, have elected the following gentlemen to represent them at the debate with the Phi Kappa Society at the next Commencement: A. S. Clayton, Atlanta; W. B. Lamar, Athens; C. L. McCord, Augusta, and R. J. Willingham, Macon.

GOING TO VIENNA.—We are glad to ascertain that our fellow-citizen, Mr. W. A. Slaymaker, is going to the World's Exposition at Vienna. Atlanta will be well represented. Mr. Slaymaker is one of our most excellent citizens, full of Atlanta energy and enterprise. His celebrated school desk, we predict, will not be excelled even at the World's Fair.
We also learn that Mr. Slaymaker will look after any specimens of minerals or metals, and see that they are put on exhibition. Of course freight and other expenses must be paid by the parties. He leaves Atlanta, we believe, about the first of May.

APPROACHING REAL ESTATE SALES.—Col. G W Adair advertises several sales. One, a magnificent Peachtree lot.
Messrs. Wallace & Fowler will sell to-morrow, that most desirable property on City Hall Square, residence of Mr W J Ward. This is one of the most inviting sales of the season—fine location, fine residence, and beautiful shade trees.

THE following is a list of letters remaining in the Atlanta Post Office held for postage:
James F Jones, Hogansville, Ga.
Dr L Turner, Sparta, Ga.
Miss Nellie Moore, Sparta, Ga.
Mrs Mary Dixon, Waverly Station. Va.
Mrs A E Atkins, Senoia, Ga.
A J Murray, Memphis, Tenn.
Wm Weaver, Stone Mountain, Ga.
J N Gilmore, Sandersville, Ga.
Dr S F Frost, Rockport, Ark.
Dr W C Wilson, Burrowsville, Ark.
Dr W M Lawrence, Hot Springs, Ark
Miss Mattie E Brantly, Macon, Ga.
Miss Cunsas Carter, Atlanta, Ga.
Mr J W Shivers, Griffin, Ga.
Miss Lucy D Hardy, Norfolk, Va.
Miss Mollie E Towson, Ripyville, Ky.
Messrs Boff, Watkins & Co., Savannah, Ga.
Major S H Boykin, Suffolk, Va.
George Gladmand, Washington, Ga.
Mr N S Hudson, Jonesboro, Ga.
Miss Addie Prier, Conyers, Ga.
Mr Robert Griggs, Griffin, Ga.
Miss Martha Jones, Dirt Town, Ga.
W Jones, Esq, Athens, Ga.
E A Rice, Rutledge, Ga.
Jno Gill Pope, Esq, Eufaula, Ala.
Joe Burnett, Forsyth, Ga.
Archa Davis, Covington, Ga.
Dr J Wiley Quillian, Atlanta, Ga.
C M Hurdy, Monticello, Ga.
Clurlo Johnson, Savannah, Ga.
ROB'T JOHNSON, Mailing Clerk.

THE RECEPTION'S LAST EVENING.

Governor Smith's.

We had the honor last evening of attending the receptions, given to the Georgia Medical Association with the first party of worthy M. Ds., who left the Kimball House. Jumping into a phaeton we were soon rumbling up Peachtree, and shortly alighted at the Governor's Mansion. The beautifully lighted hall and the shining parlors, contrasting so exquisitely with the frowning turrets made a charming picture and we would fain have stood and watched it, but the sound of merry voices within bade us enter and seek pleasure elsewhere.
Entering the door we were welcomed by his Excellency, Governor James M. Smith and Dr. Flewellyn. Being invited by these gentlemen into the parlor, on the right, we were presented to some of the most beautiful and accomplished ladies of our city. A little tete-a-tete with each was all we could expect, so quickly were we passed around. We were smiling, and bowing, and nodding, and getting a little puffed up because we were called "Doctor," when the lady with whom we conversed proposed to adjourn to the parlor on the left and partake of some refreshments. Gladly we acceded to her generous demand.
An elegant table laden with delicious fare spread its sumptuous length before us. We did not miss in the lively, prattling flow of reason (we reckon it was) the flow of bowl. We talked a heap while we ate, and felt real jolly. We pass no common place compliment on the Governor's and his lady's entertainment when we pronounce his reception a grand and glorious affair. The taste and elegance displayed by those, the ladies of course, who arranged it, deserve our heartiest appreciation and commendation. Not for many days have we passed a pleasanter hour and reluctantly we bade our friends good evening. But there were other treats in store and other hands to press an equally agreeable welcome.

MAJOR A. LEYDEN'S.

This hospital mansion was also thrown open to our Georgia Doctors last evening. The thoughtful hostess had provided for the especial entertainment of the unmarried bretheren, a bevy of young ladies, who well represented the beauty of Atlanta, and whose presence added immensely to the evening's success. We found before we had been very long at Major Leyden's that the Doctors were as keen appreciators of beauty, as they were of sherry punch, and it was hard to tell which they looked after with the most industry.
The guests began to arrive at an early hour and continued to come in successive parties until after eleven o'clock. The Doctors, especially our Atlanta friends, were gotten up in killing style, and the way they went for the good things that had been provided for them was astonishing to our editorial eyes.
A fine looking body of men they were too. Judging from what we saw last night we are satisfied that the "Georgia Medical Association" is composed of men distinguished, as well for their politeness as for their abilities, and will well compare with any like body in the United States.
The guests were literally overwhelmed with good things, and went away thoroughly satisfied that nothing could be done to render their evening's entertainment more successful than it was. The Association will long remember the kindness of Major Leyden and his accomplished wife, and will recall with the most pleasant emotions their reception at his house. From Major Leyden's, casting a farewell look behind, we hastened to the residence of our esteemed citizen,

DR. WESTMORELAND.

A few of the doctors anticipating the hospitable reception here, had out-stripped us in the race, but we entered with all the grace we could muster up under the knowledge of defeat. If our expectations were high, our realization of the pleasures here in store fully sustained them. Owing to the physical indisposition of Dr. Westmoreland, which we sadly regretted, the honors of the house were done by the charming hostess, a lady whom every son of Georgia delights to honor, with the ease and grace of which she is so happily possessed, she received her guests and bade them partake of her cheer. The ladies selected to assist her in the entertainment, added double pleasure to the already magnificent reception. We quaffed the blushing cup while we engaged the conversation of the fair ones, and swiftly did the moments fly with our rapid thoughts. Ere we left this delightful place, the doctor made his appearance. Though still a sufferer, he could not withstand the appeals of merriment and joy which greeted his ear everywhere. Arresting his attention for a few words, we thanked him for his generous treatment, after which we bade adieu to the talented hostess and took our departure. We have spent many pleasant evenings in Atlanta, but none pleasanter than this.

PERUVIAN GUANO.—Good for Mark W. Johnson. Fifty tons of Peruvian guano and 14,000 pounds of potash. Farmers will go for him.

NOTICE TO BUILDERS.—See the card of the executors of Patrick Lynch, deceased. Paving, flagging—anything requiring the famous blue granite will be done in the very best style.

THE ENTERTAINMENT TO-NIGHT.—We have been requested to say that the doctors will expect their guests to be on hand to-night promptly at eight o'clock. This is no fashionable ball, where people invited at one hour, may arrive two or three hours later, but will be informal in every respect. The festivities will commence early, so that who do not wish to lose any of them had better observe their request.
We may also state that our young friend Doctor J T Johnson, who has been appointed the Orator of the Association, will deliver his address to-day. To this the public are cordially invited. The Doctor's address is going to be a good thing, and we are satisfied that all who know the the gentleman are bound to hear the speech.

THE BALL OF OUR ATLANTA TURN VEREIN.—This came off last evening, and was a success, in the fullest sense of the word. The guests arrived at an early hour, and they well represented the German element of our city. The ball was admirably managed, everything passing off without the slightest disorder.
During the evening the President of the Society, Mr. C. Weinmeister, delivered a fine address. He complimented the Society on its present flourishing condition, and gave much good advice and encouragement for its future growth and prosperity. As our German friends were bountifully supplied with pretty girls and good music, the dancing was began early and kept up late.
Refreshments of every discription were on hand, not excepting the dearly beloved beer, and were keenly relished by the guests. The festivities were kept up to a late hour and when daylight drew nigh all went home well satisfied with their evening's pleasure, wishing to the Atlanta Turn Vereins a plenty of prosperity, and especially a plenty of future balls.

THE COURTS.

Supreme Court.

DAILY PROCEEDINGS OF THE SUPREME COURT REPORTED EXPRESSLY FOR THE CONSTITUTION BY HENRY JACKSON, SUPREME COURT REPORTER.]

12 Tallapoosa	13	17 Middle	8
13 Atlanta	26	18 Ocmulgee	13
14 Rome	27	19 Eastern	6
15 Cherokee	11	20 Brunswick	7
16 Augusta	12		

SUPREME COURT, *Atlanta, April* 9, 1873.
No. 5, Argument concluded.
No. 6, Thomas Kile vs. J. G. Johnson. New trial from Fulton. Argued. L. J. Winn, M. J. Ivy for plaintiffs in error. E. N. Broyles, contra.
No. 7, Jno. W. Craig vs. Jno D. Pope. Assumpsit from Fulton. Argued. Baugh & Thrasher for plaintiff in error. L E Bleckley, contra.
Pending the argument of Bartow Thrasher, Esq., the Court adjourned until 10 o'clock A. M., to-morrow.

The United States Circuit Court.

Judges Woods and Erskine presiding.
Most of yesterday's session of this body was occupied with the trial of the equity cause of W. C. Fulton vs. Minerva E. and Sarah E Loyd. Bill to stop a sale under a fi. fa. It was argued ably and at length on both sides. The decision was reserved.
John W. Warford, Esq., of Bartow county, was, upon application, admitted to plead and practice at this bar.
In the case of the United States vs. G. W. Lee charged with carrying on the business of a lottery dealer, without paying the special tax, which has been pending on the criminal docket for some time, a plea of guilty was entered.
In view of the many extenuating circumstances in the case, the court imposed only a small fine upon the defendant.
In the case of the United States vs. Joseph Foster. Working in an illicit distillery, a plea of gilty was also entered.
The Court sentenced the prisoner to pay a fine of $100 and costs, and be imprisoned for the space of three mouths.
The Court yesterday announced its reserved decision in the following important cases:
N. H. Hand vs. The Yahoola River and Cane Creek Hydraulic Hose Mining Company. Judgment set aside.
The United State vs. William T. Wilson, principal, and Hans Muhlenbrink, security. New trial granted
Boake vs. Rigdon. In Equity.
Demurrer sustained, with leave to Complainant to amend his bill.
Court then adjourned to ten o'clock this morning

The Justice Court, 1234th District.

The war, to which we alluded a short time ago, between Francis Corra and J. J. McNally has broken out afresh.
Yesterday Corra took out a warrant before the above Court, charging McNally with false swearing The defendant was arrested, and the case has been set for trial at half past eight this morning.

Local and Business Notices.

POTATOES! POTATOES!! POTATOES!!! Don't go to auction for them. Phillips' is the place. Cheaper than auctioneer's commissions. Two car loads to be sold at a little over nothing. "LIVE GROCER,"
apr10—d2t 57 Peachtree street.

FULL DRESS or Swallow-Tail Coats, at
apr10—d1t EISEMAN & BRO.'s.

BLACK Doeskin Dress Pants from $6 to $15, at EISEMAN & BRO.'s.
apr10—d1t

BLACK Cloth Dress Vests from $2 50 to $6, at EISEMAN & BRO.'s.
apr10—d1t

PARTY Colored Kid Gloves, Lavender and White Ties, Bows and Scarfs, at
apr10—d1t EISEMAN & BRO.'s.

FIRE! FIRE!—SLAUGHTER OF FINE READY-MADE CLOTHING AND GENTS' FURNISHING GOODS.—M. & J. Hirsch announce to the public that their stock has been injured by fire to such an extent as to render indispensible the purchase of an entire new stock. They will from this day offer their entire stock of Clothing and Underwear at prices which must close them out at once. This is a rare chance to buy fine goods at merely nominal prices. Call at once. The goods must be sold. M & J. HIRSCH,
Next door to Chamberlin & Boynton.
apr9—dtf

SOMETHING RATHER COOL.—H. C. Pope's splendid ICE CREAM SODA FOUNTAIN is now open for the season. Cold and sparkling Soda Water with Pure and Fresh Fruit Syrups will be dispensed daily. The only Ice Cream Soda Fountain in the city, with Dow's Patent Ice Cutter, thereby rendering the water as cold as ice itself. Try it.
apr8—d1w

PHILLIPS, FLANDERS & Co., Commission Merchants and Dealers in Produce, are offering a large stock Harness, Saddles and Collars. apr6—d5t

FRIEND, are suffering with Neuralgia? If so, go to Heard, Craig & Co.'s and get a small bottle of Jackson's Magic Balsam, and our word for it, you will be the means of selling 50 bottles of it. mar25—dtf

JACKSON'S MAGIC BALSAM conquers Poison, masters Pain, and truly proves the sufferers gain. Sold by HEARD, CRAIG & Co.,
mar25—dtf Atlanta.

JACKSON'S BALSAM will take the Pain out a[illegible] sooner than any other remedy in the whole world. Try it. mar25—dtf

PHILLIPS, FLANDERS & Co. are offering a large assortment of Ladies Dress Goods on more reasonable terms than ever before offered be them. apr6—d5t

MRS. E. C. WITTER is receiving her new Spring Goods, to which she is pleased to call the attention of the ladies of Atlanta.
Mrs. Sharpe, late of Memphis, a most excellent dress-maker, will be with her Monday, April 7th. All she asks of the ladies is to give her a trial.
Ample satisfaction will be given, both in cutting and fitting.
Store rooms over Mr. Henry Banks & Son, Peachtree Street. apr3-d10t

EVERYBODY is getting excited about Jackson's Balsam. They say it cures every pain and ache that it is applied to.
mar25—dtf

JACKSON'S BALSAM will cure the worst old Chronic case of Rheumatism. Sold by all Druggists. mar25—dtf

DRUGGISTS, grocers, supply dealers and dry goods merchants, are writing to the proprietor of Jackson's Magic Balsam every day, soliciting agencies to sell the Balsam, and why is this? Two reasons why. One is its own merits. The other is, its merits are made known through the columns of the newspapers.
mar25—dtf

Spring Spring Spring Spring Spring Spring Spring Spring Spring Spring Spring Spring Spring Spring Spring Spring
Tailors Clothiers
Tailors Clothiers
Tailors EISEMAN & BRO., Clothiers
Tailors Clothiers
Tailors 56 Clothiers
Tailors Clothiers
Tailors WHITEHALL STREET. Clothiers
Tailors Clothiers
Tailors Clothiers
Stock Stock Stock Stock Stock Stock Stock Stock Stock Stock Stock Stock Stock Stock Stock Stock
mar25—dtf

JACKSON'S BALSAM cures that most disagreeable of all diseases, the Tothache in one minute, by simply bathing the gums with it. Sold by HEARD, CRAIG & Co.
mar25—dtf

JACKSON'S MAGIC BALSAM will sell fast and always gives satisfaction.
mar25—dtf

NOTICE.

DURING the setting of the several Courts in the city I will be at my office, both before and after Court hours. During the day can be found at one of the several Courts—Supreme, Superior or U. S. Circuit Court.
S. B. SPENCER, Att'y at Law,
apr 6-d1w Office cor. of Ala. and Whitehall Sts.

A CARD.—All persons suffering from indigestion, bilious or liver complains, are cordially invited to inclose a directed envelope to the Secretary of the Botanic Institute, Philadelphia, Pa., who will return therein the excellent Botanic Remedy, recently discovered by Prof. Walker, Government Botanist of Sydney, New South Wales, Australia, and communicated to the Institute by that eminent botanist.
No fee or gratuity will be accepted under any circumstances for this recipe. apr8 d1mo

To the Traveling Public!

AN OMNIBUS WILL CARRY ALL GUESTS TO and from the COVINGTON HOTEL to Depot Free of Charge, from this date. CARY COX,
apr8-d1mo Proprietor Hotel.

To Rent,

THE FINEST OFFICE ROOMS in the city, corner of Broad and Alabama streets. Call at the Howe Sewing Machine Co., or B. G. KELLEY.
—ALSO—
ONE ROOM AND STORE in front of P. O. with good basement. B. G. KELLEY.
apr4—d1w

PONDER PROPERTY

TWENTY-ONE LOTS.

I will sell upon the premises, on THURSDAY, 17th inst., at 4 o'clock, P. M., 21 beautiful unimproved Lots, as per original plat at my office. Twelve of these lots front on Marietta street, at terminus of Street Railroad, and are just outside incorporation line, and therefore free from city taxes. They lie beautifully, and some of them are part of that once beautiful "Flower Yard." The remainder of the lots front on Ponder Avenue, are half an acre in size and beautifully situated. All these lots must and will be sold to meet a pressing monied obligation Titles indisputable. FREE RIDE on the Street Cars, and a regular old-fashioned PIC NIC sale is expected. The Georgia Western Railroad is being graded along the front of these lots.
When this beautiful site and its convenience are considered, this sale should attract the attention of all classes of buyers for personal use and speculation. Terms one-half cash; balance three and six months, with 10 per cent. interest. G. W. ADAIR,
apr9-2t Real Estate Agent.

THE H. I. KIMBALL HOUSE.

ATLANTA, GA., March 12, 1873.
Board, per Day, - - - $4 00
Board, per Day, 3d Floor - - 3 50
Board, per Day, 4th Floor - - 3 00
Board, per Day, above 4th Floor - 2 50

Top Floors elegantly furnished—same as the floors below.
No charge on Baggage carried to or from the House. Baggage checked in the House to all important Points.
A LIBERAL DISCOUNT on First Floors to Commercial Travelers.
I have graded my floors as above to suit Country Merchants and the Traveling Public generally.
By the first of April I will have my new Boilers in and will run the Elevator from 6 A. M. to 12 P. M., making the top floors as accessible as the first.
Neither trouble nor expense shall be spared to make the Table EQUAL the Best Hotel in the South.
W. M. NICHOLLS,
mar14-d1mo(inside) Proprietor.

White Goods!

LOUIS de SAULLES & CO.,

64 Whitehall St.,

HAVE in addition to their large and well selected Stock of Dress Goods,

White and Colored Piques,

STRIPED and CHECKED NAINSOOKS, ORGANDY and SWISS MUSLINS, VICTORIA and BISHOPS LAWN, LACE FICHNES and CAPES.
apr6,su,tu,th

South Carolina Railroad!

CHARLESTON, December 14, 1872.

ON and after Sunday, 15th instant, the following Schedule will be run on the South Carolina Railroad:

Between Charleston and Augusta.

DAY PASSENGER TRAIN.

Leave Charleston	9:20 A M
Arrives at Augusta	5:30 P M
Leaves Augusta	9:20 A M
Arrives at Charleston	4:45 P M

NIGHT EXPRESS TRAIN.

Leaves Charleston	8:30 P M
Arrives at Augusta	7:35 A M
Leaves Augusta	6:15 P M
Arrives at Charleston	5:30 A M

Between Charleston and Columbia

DAY PASSENGER TRAIN.

Leaves Augusta	9:20 A M
Arrives at Columbia	5:20 P M
Leaves Columbia	9:20 A M
Arrives at Augusta	5:20 P M

NIGHT EXPRESS TRAIN.

Leaves Augusta	6:15 P M
Arrives at Columbia	5:20 A M
Leaves Columbia	7:20 P M
Arrives at Augusta	7:35 A M

Day and night trains connect at Augusta with the Georgia Railroad and Central Railroad.
Night train connects with Macon and Augusta Railroad.
Night train out of Augusta makes close connection at Columbia with Greenville and Columbia Railroad. Passengers for points on the Greenville and Columbia Railroad will avoid a tedious delay at night in Columbia, by taking this route.
Elegant new sleeping cars on night trains between Augusta and Charleston.
S. B. PICKENS, General Ticket Agent.
jan8-tf

GEORGIA, Fulton County.
ORDINARY'S OFFICE, March 6, 1873.

NOTICE.

EXECUTIVE DEPARTMENT,
STATE OF GEORGIA,
ATLANTA, March 31st, 1873.

ORDERED: That James A. R. Hanks, of the county of Whitfield, be and he is hereby appointed (under authority of a Resolution of the General Assembly, approved February 25d, 1873,) Auditor to examine the Chance Bills issued by the Western and Atlantic Railroad, and report the facts connected therewith as required by said Resolution.
JAMES M. SMITH, Governor.
By the Governor:
J. W. WARREN, Sec. Ex. Dep't.
By authority of the foregoing order of his Excellency, the Governor. I will enter upon the duty assigned me, on the first day of May next, at Room No. 26, in the Capitol at Atlanta. Persons holding the bills mentioned, must present them to me for examination by the first day of June next. In the mean time those holding bills should advise me by letter, at Dalton, Georgia, of the number of each denomination of bills held by them.
J. A. R. HANKS, Auditor.
March 30th, 1873. mar30—dtw till june

PLANTERS' HOTEL,

NEWNAN, GEORGIA,

C. ROBINSON .... Proprietor.

THIS old Dougherty House is now being fitted up in good style, with new furniture throughout, and will be known in future as the Planters' Hotel. He hopes by untiring attention to his guests to meet with a share of the public patronage. He solicits a trial. [illegible]

PIANOS! PIANOS!

THE CELEBRATED

WM. KNABE & CO.'S PIANOS.

18,000 of these Favorite Instruments now in use in this country and Europe. They have been awarded 85 Gold and Silver Medals.

Every Piano warranted for Five Years.

THE KNABE PIANOS ARE THE CHEAPEST BECAUSE THEY ARE THE BEST.

See Prices for Other Pianos:

$300, $315, $325, $350, $400 to $1,500

Prices for Organs,

$65, $85, $100, $125, $150, to $500,

We keep on hand and offer to the public a large assortment of

PIANOS, ORGANS,
GUITARS, VIOLINS,
BANJOS, ACCORDIONS,
FLUTES, DRUMS,
FRECH HARPS, etc.

The Largest Stock of Sheet Music in the City.

Illustrated Catalogues of PIANOS and ORGANS furnished on application Inquiries by mail promptly answered. Address or call on
PHILLIPS, CREW & FREYER,
Atlanta, Ga.

AN EASY WAY TO PAY FOR

Pianos and Organs.

One Dollar per Day will Buy a Piano.

Fifty Cents a Day will Buy an Organ.

Send all orders to
Phillips, Crew & Freyer,
apr6—tf Atlanta, Ga

A. T. FINNEY,

MANUFACTURER

—AND—

Dealer in Carriages,

SUCH AS ARE NEEDED FOR THE SOUTHERN MARKET.

Barouches, Phaetons, Victorias, Cabboletts, Brets, Top and No-Top Buggies, Rockaways, Sociables, Doctor's Phaetons, Sewing Machine Wagons, etc., etc., etc.

I have now on hand the Lagfest and Most Complete Assortment of any Manufactory South of the Ohio River, which I am prepared to sell at

Reduced Prices!

Using nothing but the very best Material, Employing none but First-class Mechanics, having facilities equaled by none, I am prepared to sell the same work Cheaper than it can be

Duplicated by any other Manufacturer.

I make a Specialty of Harness of every class, and

BABY CARRIAGES

Carriages Renovated on Short Notice and all work warranted to give general satisfaction.

apr6—d3m A. T. FINNEY.

FRANKLIN & EICHBERG,

14 and 16 Whitehall street, Atlanta, Ga.,

PLUMBERS, STEAM & GAS FITTERS,

DEALERS IN

Stoves, Ranges, Tinware and Housefurnishing Goods,

Steam Gauges, Whistles and general

Steam Engine Supplies.

A full stock of Plumbers and Tinners Goods sold to the Trade at Manufacturers Prices. An elegant stock of Chandeliers, Gas Fixtures and Globes.

The most improved Refrigerators and Ice Cream Freezers at Low Prices.
All work in our line executed with dispatch and at LOW PRICES, by competent workmen.
AGENTS FOR THE SELDEN STEAM PUMP. apr6—dtf

HEARD, CRAIG & CO.,

SUCCESSORS TO

J. S. PEMBERTON & CO.,

Wholesale and Retail Druggists,

DEALERS IN

WINDOW GLASS, WHITE LEAD, OILS, VARNISHES, BRUSHES, &c.,

18 Kimball House,

ATLANTA, GEORGIA.

MR. J. S. DANIEL IN CHARGE OF PRESCRIPTION DEPARTMENT.

apr5—dtf

THE DAILY CONSTITUTION

LAMENT OF GRANDMOTHER GRUMBLE.

What has become of the suppers,
The suppers we used to know,
When David and I were youngsters,
In the beautiful long ago—
When people go up in the morning,
And slept the night hours through?

I hate th: glare of gaslight
And [illegible]
The [illegible] of wax are better,
But they have a R manish lean,
And the blessed sun is the best light
That these old eyes have seen.

But, for fear of fading their carpets,
They darken the house like a tomb;
They're are not a particle better
Than those from my mother's loom
That looked so gay with the sunlight
Or the firelight in the room.

They talk of charming pictures,
Of "A Sunrise by the Sea,"
And a "Morning in the Bernese Alps;"
But they just make fun of me
If I praise the real sunrise,
A sight they never see.

It is not according to Nature
To lie in bed till ten,
And come half dressed to breakfast,
As if it were early then.
When my children get up grumbling,
I send them to bed again.

They dress for morning callers,
Or sit up stairs and read
Of horrors that never happened
And never could, indeed;
Or spend whole hours a shopping,
When there isn't a thing they need.

But they buy ice-creams and candies,
And are home for lunch at two;
Then practice what they call music,
Perhaps, for an hour or two;
And then crochet or take a nap,
For they've nothing else to do.

At half-past six comes dinner,
With the best of meats and wine,
And the men-folks finish with cigars,
And there's cakes and tea at nine;
And they're not so happy as we were,
With all their fixings fine.

They have what they call suppers,
Sometimes, at dead of night,
When they rig up in their finery
And all "our set" invite;
The women are walking fashion plates
And the men wear coats too tight.

But there's nothing left of the suppers
That cheered our spirits so
When David and I were married,
Nigh three-score years ago,
When 'twas fashion to dine at twelve o'clock,
And sup when the sun was low.

An Hour in General Lee's Room.

From the Lexington (Va.) Gazette.]

In strolling around, the first spring day, we stopped at the Memorial chapel and passed through the rooms particularly associated with the memory of General Lee. The guard—a student of the university—walked with us through the apartments.

Over the marble slab in the centre of the library room, are wreaths of flowers, crosses and crowns of *immortelles* in a circle of autumn leaves. The marble is inserted in the floor and over the vault.

From this room a door leads into the office once used by the Secretary of the faculty. This is now bare and empty. From this apartment a door opens into a small hall and then into the "General's room," as it is called. It is well known that its furniture has never been changed. It remains as left by General Lee.

The round table in the centre of the room is still covered with his papers—all orderly arranged. The *scraps* of blank paper were kept in a systematic manner. A professor took a piece for a memorandum, when the general handed him a fragment from another lot. He had intended the first sheet for another purpose. All his writing was done at this table. He used an arm-chair with leather seat and on rollers. He wrote rapidly, rarely interlining or omitting words. There were no such things as rough drafts. He finished at a single heat whatever he had in hand. When his feelings were enlisted his pen never paused down to the last period. His "orders," or rather addresses to the students, and important correspondence were finished with the ink wet on the first lines.—He never dictated, and used the official secretary sparingly.

His favorite pen was a large gold one of a curious model. It was almost as broad as it was long. It was heart-shaped. A firm in Baltimore owned the pattern. The first pen of this kind used by him was accidentally injured. The writer, at the request of Gen. Lee, carried it to Baltimore, while on a Northern trip, and another made from the original die.

The inkstand is still on the round table. The ink is raised by atmospheric pressure applied by a screw. The inscriptions on it directed the ink to be lowered when not in use. He never failed to turn the screw and let the ink down into the stand before leaving the office. One of his secretaries noticed his regularity in this particular.

There was a lounge in the room; but he never was known to rest himself for a moment on it. There never was a pair of slippers or a *robe de chambre* in his room. It is needless to say no cigars or pipes were there; he wasn't friendly to tobacco. But once was he known to violate the smallest propriety of his position. During a dull routine of "Faculty meeting," in warm weather, the President dozed for a few minutes. He sat, as usual, erect, but his eyes gently yielded to the heat and humdrum. His colleagues, with courtly grace, let the business pause till the brief nap ended, and then started with the last words the chairman had heard. This triumph of Morpheus was not alluded to.

A Noble New Jersey Girl.

The Republican, of Milleville, New Jersey, says:

In this city died last week a young lady whose brief life was crowned by a brave and noble act, for which her memory should be held in high esteem and reverence by all to whom the knowledge of her presence of mind in a moment of peril, and determined devotion to the line of duty, may come. Lottie Dougherty resided in this city, and was educated at the Central school. She was one of Professor Culver's most attentive and promising pupils, and distinguished herself greatly in all her studies. Last summer, having studied telegraphing, she accepted a situation at Radnor, a station on the line of the Pennsylvania Central Railroad, and boarded at the Eagle station, a mile or more distant. One evening in August last she was on her way to her station, when suddenly a terrible thunder storm came up. The office at the Eagle was struck by lightning, the magnet burned out of the instrument, and great consternation prevailed. Lottie supplied a magnet, though it was not her office. Going to the door she noticed a large tree uprooted and blown directly across the track. She realized at once the dangerous situation.

The Western express was due in a few minutes, and local trains followed it close. Though all present opposed her resolution, the cool, determined girl seized the red signal lamp, ran through the fearful storm up the track and swung her light until she heard the engineer whistle down brakes, and the train was saved. The speed was checked so that the train was not thrown from the track, though it struck the tree with force sufficient to hurl a heavy limb against Lottie's shoulder, hurling her down the embankment into a ditch, and inflicting several injuries which ultimately resulted in her death. Of course the passengers on the train were loud in their expressions of gratitude to her, and a handsome sum of money was tendered, but she refused it, and returning to her office remained on duty all night. She had only done her duty and wanted no recompense of a pecuniary character.

A Pictorial Masterpiece for Vienna.

Meissonier will have a remarkable picture, "The Sign Painter," in the forthcoming Vienna exhibition. An English writer says: "It is not only a *chef d'œuvre* of the artist in point of exquisite finish and fine color, but larger than most of his pictures, being two feet high by twenty inches broad. The subject is an itinerant sign-painter of the olden time in France showing his work to mine host of a country inn, in the court-yard of which apparently he has been engaged in painting the signboard, as [illegible] forms the background of the picture. The landlord, who is a wonderfully characteristic figure, in huge jack-boots and rough homespun coat, stands looking at his new signboard, chewing a straw, and evidently has some misgivings as to the propriety of the work, for the artist has replaced the plump and jolly Bacchus of his house into a lean and hungry figure astride upon a wine cask.

The artist watches the face of his patron with a most humorous expression of chuckling satisfaction at having his revenge for the quantity of bad wine he has had to drink while at his work. This capital subject Meissonier has treated to the life, with infinite humor and a mastery of painting if possible beyond anything he has hitherto accomplished. The picture, while it was in progress, was, we believe, seen by Mr. Wallis, of the French gallery, who at once agreed to purchase it at the price named by the painter—namely, 100,000 francs—£4,000—and, on its completion, has just been sent over from Paris, where the famous painter had the opportunity of seeing it. Amongst these was Mr. Bolckow, M. P., who was fortunate in being early in the [illegible]

Reading Notices.

The Purest and Sweetest Cod-Liver Oil is Hazard & Caswell's, made on the sea shore, from fresh, selected livers, by Caswell, Hazard & Co., New York. It is absolutely pure and sweet. Patients who have once taken it prefer it to all others. Physicians have decided it superior to any of the other oils in market. apr8-d&w4w

Native Pearl versus Porcelain.—Dentist's ware is a poor substitute for Nature's. Let those who so believe, use the SOZODONT, which, if daily applied, will prevent all necessity for false teeth by keeping the real ones sound and healthy. apr8—d1w&w1t

An Extended Popularity.—Each year finds "Brown's Bronchial Troches" in new localities in various parts of the world. For relieving Coughs, Colds and Throat Diseases, the Troches have been proved reliable. apr8—d3t-tues-thurs-sat

"It Acts Like a Charm," for the cure of Coughs, Bronchitis and all pulmonary diseases. Dr. Tutt's celebrated Expectorant. Pleasant to take. apr8—d1w&w1t

Bachelors' Hair Dye.—This superb Hair Dye is the best in the world—perfectly harmless, reliable and instantaneous; no disappointment; no ridiculous tints or disagreeable odor. The genuine Wm. A. Batchelor's Hair Dye produces immediately a splendid black or natural brown, leaves the hair clean, soft, beautiful; does not contain a particle of lead or any injurious compound. Sold by all druggists. Factory, 16 Bond Street, New York. oct2—d1y

This Concentrated Vegetable Specific is a true Purifier of the Blood. It thoroughly neutralizes and eliminates from the system the specific virus which causes such a long list of human suffering.

In every form of scrofulous, mercurial and constitutional blood complains it stands without compeer, rapidly curing ulcers, pustules, carbuncles, scald head, salt rheum, and the 88 different varieties of skin affections. It is a positive curative for scrofula, and the deadly enemy of mercury, lead and arsenic, quickly elimination them from the system. The Fluid Extract of Queens delight, prepared by Dr. J. S. Pemberton, has made the most wonderful and astonishing cures. Its purifying, vivifying and tonic properties exercise the quickest and most powerful effects in restoring health. It is harmless to the most delicate, and can never be used amiss. It is the true beautifier of the complexion. If you want pure rich blood, clear skin and beautiful complexion, use the Compound Extract of Stillingia or Queens Delight. Read our treatise on diseases of the blood. The genuine has the signature of the proprietor upon each label.

J. S. Pemberton & Co., Atlanta, Ga.
mar30eod-1yr

GETTYSBURG KATALYSINE WATER.

It has been demonstrated by a series of practical experiments conducted by eminent physicians, and attested by thousands of grateful people who have been relieved from their sufferings by its use, that the Gettysburg Katalysine Water is the nearest approach to a specific ever discovered for Dyspepsia, Neuralgia, Rheumatism, Gout, Gravel, Diabetes, Kidneys and Urinary Diseases generally. It restores muscular power to the Paralytic. It cures Liver Complaint, Chronic Diarrhoea, Piles, Constipation, Asthma, Catarrh and Bronchitis, Diseases of the Skin, General Debility and Nervous Prostration from Mental and Pysical Excesses. It is the Greatest Antidote ever discovered for Excessive Eating and Drinking. It corrects the Stomach, promotes Digestion, and Relieves the Head almost immediately. No household should be without it. Every hotel should keep it on hand. For sale by all Druggists.

For a history of the Springs, for medical reports of the power of the water over diseases, for marvelous cures, and for testimonials from distinguished men, send for pamphlets.

WHITNEY BRO'S, Gen'l Ag'ts, 227 South Front St., Philadelphia, Pa.
Gettysburg Spring Co.
For sale by HEARD, CRAIG & CO., and Druggists generally. jan7-deod3m

COTTON STATES Life Insurance Company OF Macon, Georgia.

Office Superintendent Agencies, Atlanta, Ga., March 11th, 1873.

Messrs. J. Gadsden King and J. C. Campbell have been appointed STATE AND TRAVELING AGENTS of this Company, for the State of Georgia. As such, they are commended by the officers of the Company to the public.

The undersigned desires to announce, to all interested, that he is prepared to offer, to FIRST-CLASS AGENTS,

LIBERAL TERMS.

The Company is found, by those who have tried it, to be very easily worked. As a

HOME INSTITUTION

ur people are disposed to patronize it.

WM. J. MAGILL, Superintendent Agencies.
mar13-deod6w

FILLEY'S FAMOUS

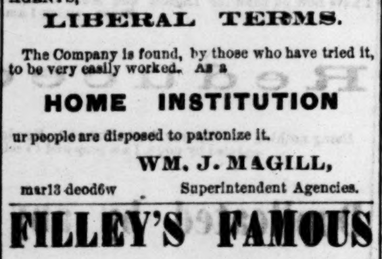

ARE MADE SOLELY BY THE

EXCELSIOR MANUFACTURING CO.,

ST. LOUIS, MISSOURI,

Are doing more and BETTER COOKING, DOING IT Quicker and Cheaper, Than any Stove of the same cost.

ARE ALWAYS, LOW-PRICED, RELIABLE, And Operate Perfectly.

Will do your COOKING CHEAP AND EASY, QUICK AND CLEAN.

ALWAYS WARRANTED AND SOLD BY

L. B. LANGFORD, [illegible] Georgia
mar16—deod&wlm

IMPORTANT.

The Assistant Marshals who took the 8th Census 1860, or their personal representatives, will find their interests advanced, by communicating their addresses to DANIEL O'C. CALLAGHAN, No. 435 7th street, N. W., Washington, D. C.
mar23-d1aw6w

AIR LINE RAIL ROAD.

Mt. Airy Depot, 7 Miles from Clarksville, on South Half of Lot 174, 10th District, Habersham County, Ga.

Town Lots 50 by 100 feet, at private sale. Apply to R. W. Holland, of Atlanta.

This is the highest altitude on the Air-Line Railroad, being 1,650 feet above the level of the sea. (Atlanta 1,050). For pure air, good water and good health, cannot be surpassed in upper [illegible]

SPRING TRADE!

GREAT INDUCEMENTS —TO— Country Jewelers, —AND— MERCHANTS AND PURCHASERS OF WATCHES, DIAMONDS, FINE JEWELRY, —AND— GORHAM & CO.'S STERLING SILVERWARE.

Largest Stock in the State!

All Fresh and New—Bought for Cash!

FOR SALE By Single Price or Quantity, at Our Retail Prices! which are Lower than any other dealers WHOLESALE PRICE

We offer to our CUSTOMERS all our Fresh and New Style Goods at these LOW PRICES, as it is our intention to always keep up the well earned reputation of this store for keeping the GREATEST VARIETY, THE NEWEST STYLES, THE Finest Quality and the Lowest Prices!

PURCHASERS,

Do not buy a single article in Jewelry before you examine this elegant stock and our Low Prices.

REMEMBER THE PLACE, SHARP'S OLD STAND, 33 Whitehall Street, B. W. BRISCOE.

SPECIAL NOTICE.—All goods sold by us Engraved in superior style FREE OF CHARGE. Watches and Jewelry carefully Repaired and Warranted. We have the best Watchmakers, Jewelers and Engravers South of Mason & Dixon's Line.
apr1-d1m

GUTHMAN & HAAS' SPECIALTIES.

Jersey Cider, Holland Curacoa, Anisette de Bordeaux, Marischino, Chartreuse, Rhine Wines, Van Jansen's Royal Schiedam Schnapps,

OLD TRIUMPH BOURBON AND

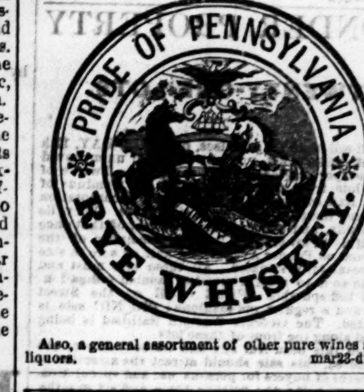

Also, a general assortment of other pure wines and liquors. mar23-dtf

DOORS, SASHES, BLINDS,

WOOD MOULDINGS, STAIR RAILS, NEWELS, AND ALL KINDS OF FANCY GLASS.
LARGE STOCK. LOWEST RATES.
ORDER WORK SOLICITED.
SEND FOR ESTIMATE AND PRICE LISTS.
KEOCH & THORNE, 254 AND 256 CANAL STREET, NEW YORK CITY.
nov26-d1yr

SOUTHERN TERRA COTTA WORKS.

The undersigned have their works in full operation and are now prepared to receive orders for all kinds of Terra Cotta Works, such as Window Caps, Enrichments for Cornice, such as Brackets, Medaallion, and everything in the Architectural line. Also, Chimney Tops, Vases, Flower Pots, Statuary, etc., etc. Also Manufacturers of

SEWER PIPE

from 3 inches to 30 inches in diameter. Also, interior decoration, such as

Centre Pieces, Cornice, etc.

We will guarantee all the work that we undertake to execute to give entire satisfaction.
may21—d1y PELLEGRINI & GIORGI.

Sterling's Southern Series —OF— Readers, Orators & Copy Books.

The undersigned now own the plates of this POPULAR SERIES; and as they are the only Purely Southern School Books offered in the market, we submit that it is to the interest of Teachers to patronize them. Send for circulars of Special Terms to Teachers—VERY LIBERAL. Specimen copies sent free for examination.

Prof. Orr, the Superintendent of Education for Georgia, says of them:

Messrs. J. W. Burke & Co., Macon, Ga.—Gentlemen: I have given to the Sterling Series of School Books, which you have had the kindness to leave with me, such examination as the limited amount of leasure at my command has allowed. With several books of the series I was already familiar, having added greatly to the interest of several public exhibitions, while engaged in active school work, by selections from their pages. While there ought not to be anything offensively sectional in our school literature, I must be allowed to say that it is with feelings of both pleasure and pride that I find in the pages of these books so liberal a recognition of Southern talent. I am glad, too, to learn that their publication is to be transferred to our own State. Southern independence will be soonest achieved by producing, as far as possible, every necessary for the supply of all our wants, both material and mental, upon our own soil. I will only add that I would be pleased to see the books extensively used.

Respectfully yours, GUSTAVUS J. ORR, State School Commissioner.
Atlanta, Ga., May 24, 1872.
J. W. BURKE & CO., Publishers, Macon, Georgia.
aug3-dtf

To the Traveling Public.

I would respectfully inform persons wishing transportation

From Duluth, Georgia,

On the Air-Line Railroad, to

Lawrenceville, Cumming, Alpharetta

or any other point of the surrounding country, that I am prepared with good conveyances. Charges moderate.
J. A. HOWELL.
feb18—dtf

NOTICE.

Dr. R. J. Head offers his professional services to the citizens of Atlanta. Having an experience of over a quarter of a century, in the various branches of his profession, he hopes to give satisfaction. Residence and office, Forsyth street, near Seago's store. mar19-d6m

CUMMING AND DULUTH HACK LINE.

J. W. James & Co. are now running, for the accommodation of the traveling public, a good TWO HORSE HACK, three times a week, Mondays, Wednesdays and Fridays, and making close connection with the Atlanta and Richmond Air-Line Railroad. Leave Cain's Hotel at Cumming, at 12 M., and arrives at Duluth at 5 o'clock, P. M., in time for the down train to Atlanta. Leave Duluth at 9 o'clock in the morning and arrives at Cain's Hotel in Cumming, at 1 o'clock, to dinner. [illegible]

INKS SOUTHWARK CO.'S English Writing Ink writes Black and never fades. Sole Agents for the United States SCHENCK TAG CO. [illegible]

ARCHITECTURE.

Parkins & Allen, Architects.

Will make Plans, Specifications and Details for Buildings of all descriptions. Office in Republic Block, opposite the Kimball House. jan8-d1y

GEORGIA REPORTS.

We will publish as it was said [illegible] Reports jointly. Part [illegible] will be out by 1st February 1873. [illegible] present Reporter, will follow immediately. Both parts will be delivered only to those who subscribe and pay $5 00 in advance of publication. Payments may be made to either of us.

The bound volumes from 3 to 44, both included, may be had from either of us at $7 00 per volume.

N. J. HAMMOND, Late Reporter Supreme Court, Georgia.
HENRY JACKSON, Reporter Supreme Court, Georgia.
jan19—d3mo

The Great Southern PASSENGER AND MAIL ROUTE!

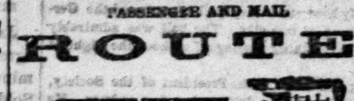

VIA ATLANTA and AUGUSTA!

TO Charleston, Columbia, Charlotte, Raleigh, Wilmington, Weldon, Richmond, Washington, Baltimore, Philadelphia and New York.

RUNNING A DOUBLE Daily Through Passenger Train.

Connections by THIS LINE are most certain and sure at all seasons.

The Eating Houses

On this Line have been thoroughly overhauled and refitted. Ample time is given for Meals, and at regular hours.

CONDUCTORS on this line are affable and courteous to passengers.

The Quickest Time and Sure Connection made by this Route.

Passengers can purchase Through Tickets and have their Baggage Checked through from New Orleans, Mobile, Montgomery, Columbus, and Atlanta to Richmond, Baltimore, Washington, Philadelphia, and New York by Four Different Routes, via Augusta, Kingsville, Wilmington, via Columbia, Charlotte and Raleigh; via Columbia, Danville and Richmond; via Atlanta, Augusta, Wilmington and Bay Line.

Fare as Low by Augusta AS ANY OTHER ROUTE.

PULLMAN'S PALACE SLEEPING CARS ON ALL NIGHT TRAINS LEAVING ATLANTA BY THIS ROUTE.

Passengers wishing to go North by Sea will find a

Splendid Line of Steamships,

From Charleston, S. C., to Baltimore, Philadelphia, Boston and New York.

The Charleston Steamships

Offer every inducement to Passengers, with Tables supplied with every luxury the Northern and Charleston Markets can afford, and for Safety, Speed and Comfort are

Unrivaled on the Coast.

Through Tickets on Sale at MONTGOMERY, WEST POINT AND ATLANTA TO NEW YORK VIA CHARLESTON STEAMSHIPS.
S. K. JOHNSON, Superintendent.
J. A. ROBERT, General Ticket Agent.
jan24—dtf

CHANGE OF SCHEDULE!

Atlanta and New Orleans SHORT LINE! ALL RAIL!

Only one Change of Cars between Atlanta and New Orleans.

On and after November 24th, 1872, Double Daily Passenger Trains will run on this line as follows:

Leave Atlanta........ 6 50 A.M.
Arrive at Montgomery........ 5 25 P.M.
Leave Atlanta........ 8 00 P.M.
Arrive at Montgomery........ 6 00 A.M.
Leave Montgomery........ 8 00 P.M.
Arrive at Mobile........ 7 30 A.M.
Leave Montgomery........ 8 00 A.M.
Arrive at Mobile........ 5 35 P.M.
Leave Mobile........ 8 30 A.M.
Arrive at New Orleans........ 2 25 P.M.
Leave Mobile........ 5 45 P.M.
Arrive at New Orleans........ 11 50 P.M.

Passengers leaving here at 8 00, P. M., will make close connection at Montgomery for Selma, Vicksburg, Monroe, and all intermediate points.

Pullman's Palace Sleeping cars run through to Mobile, New Orleans, Selma, York, Meridian, Jackson and Vicksburg without change.

Passengers will remember that this route (via West Point) is the shortest, quickest, most reliable and only double daily line from Atlanta to the following points:

Columbus, Ga., Montgomery,
Mobile, Selma, Birmingham,
Tuscaloosa and Eufaula, Ala.,
Meridian, Jackson,
Vicksburg, Miss.,
New Orleans, Shreveport and Monroe
Louisiana, Jefferson, Galveston,
and all points in TEXAS, Northern and Central Mississippi, Alabama and Arkansas.

By this line you save time and distance, being

46 Miles Shorter to Selma and all points west of Selma, and

101 Miles Shorter to MONTGOMERY, MOBILE, NEW ORLEANS and all points in Texas, Northern and Central Mississippi and Arkansas, than via Blue Mountain, or Selma, Rome and Dalton route,

296 Miles Shorter to New Orleans and Galveston than by Chattanooga, Corinth and Grand Junction, or Memphis and Charleston Railroad route.

365 Miles Shorter to Shreveport, Jefferson, and all points on Red River than by Chattanooga and Memphis, AVOIDING 614 MILES STEAM BOATING ON THE MISSISSIPPI RIVER, and an indefinite delay on wharf boat at the mouth of Red River.

EMIGRANTS

Are particularly requested to notice the many advantages of this line over all others. No discrimination made in cars or time on account of being Emigrants.

When emigrating in large parties special cars will be furnished for baggage and carried through to New Orleans, Jackson and Vicksburg, without transfer.

The recent completion of the magnificent bridges over Tensas and Mobile Rivers form an unbroken all rail connection between Atlanta and New Orleans.

No Boating nor Omnibus fare charged on the line. Passengers are cautioned against representations to the contrary.

Sleeping Cars on all Night Trains.

This route is not the shortest, but most comfortable and best winter route to

Memphis, Tenn.,
Little Rock, Ark.,
Grenada, Okalona
and Corinth, Miss.

Through tickets on sale at the General Ticket Office in Union Passenger Depot to all points above named.

Fare always as low as by any other route. Baggage checked through to all terminal points.

Be sure and ask for tickets via West Point and Montgomery.

L. P. GRANT, Superintendent Atlanta and West Point Railroad.
G. J. FOREACRE, Superintendent Western Railroad of Alabama.
G. JORDAN, Gen'l Sup't Mobile and Montgomery Railroad.
W. J. HOUSTON, General Passenger and Ticket Agent, Georgia Railroad Depot, up stairs.
july30—oct1—dec20-dtf

J. W. & J. R. HIGHTOWER, SUCCESSORS TO LEE & HIGHTOWER, DEALERS IN HORSES AND MULES,

Opposite Passenger Depot, GRIFFIN, - - - - - - GEORGIA

Propose to continue the Livery and sale stock business in Griffin, at the old stand, near the depot. They propose to keep in the Livery line as fine and fancy stock, and as superb and elegant vehicles as the country affords, and will be pleased to serve their friends and the public at all times, giving their personal attention to their customers to guaranty satisfaction.

Will keep always on hand stock for sale. Drovers can secure good accommodation—our lots being large and secure.

Double Entry Book-Keeper.

A gentleman of twenty years' practical experience desires the position of Book-Keeper in some first-class house in this city. Good references will be given. Apply at this office. jan1—dtf

INHALING SYSTEM!

DR. J. A. JONES

IS NOW PRACTICING AT THE

KIMBALL HOUSE, Atlanta, Ga.

Where he has been induced to extend his stay until the 1TH OF MAY, (and on his way to New York) DR. JONES, will practice at the STANTON HOUSE, CHATTANOOGA, TENN., FROM THE 10TH TO THE 13TH OF MAY, 1873. Letters containing one dollar will be answered, others not read. Dr Jones' address, after the 13th of May, will be JOHANNES A. JONES, M. D., New York City P. O.

Letters on Prevalent Diseases that Affect the American Nation.

SYMPTOMS OF CHRONIC CARTARRH

BY DR. J. A. JONES.

The above cut represents DR. JONES' new method of curing diseases of the Lungs and Throat, Asthma, Bronchitis, Trachetis, Layringetis, Consumption, Enlarged Tonsils, Pleuritis, breaking up Congestion of the Lungs and Liver, and effecting cures of the Respiratory Organs with certainty and ease, that cannot be reached by any other method.

His remedies are reduced to warm spray—are specific in their nature; they reach the whole diseased surface at every breath; they are carried directly into the blood without having to go through the process of digestion; only certain prepared remedies can be used by this system.

A few so-called family doctors are experimenting with the Inhaler and their Caustics, Iodines, and other relics of barbarism peculiar to that practice—the result is, they are destroying the reputation of the only system that will cure Throat Diseases. Only certain mild remedies can be taken into the Lungs, and they are not kept by druggists nor known to the general profession.

1st. Of the head—heavy, dull, aching over the eyes, sometimes extending back through different parts of the head, and causing a weight or heat, or coldness on top of the head, snapping and cracking noise in the ears, dullness of hearing—often the secretion collects in middle ear, closing up the eustachian tubes, producing deafness—the lining membrane being the same from the head through the whole alimentary canal, and down into the lungs, it has but to extend itself to affect the whole system. It becomes virulent in the nose sometimes, causing a tenderness, or producing offensive breath, discharges of yellowish matter and scabs the shape of the nostrils, or if the partition bone is only affected, then the Ischars are flat, and when they discharge, which is generally after exertion, the nose is open, the patient breathes more easily and the head feels more clear—the heaviness over the eyes and across the forehead is seldom entirely gone, but it is aggravated by every fresh cold. The offensive smell for which the unfortunate chews many kinds of drugs to neutralize or destroy, and thereby be enabled to go into society without being a positive nuisance, which persons of both sexes are, on account of this barbarous and offensive disease, called OZOENA, which has now assumed a Tertiary form of Cancer, destroying everything but the outside skin, letting the nose sink in, extending to the throat, destroying the voice, etc., when the disease is called Layringetis, Trachetis, Bronchitis, etc.

SYMPTOMS OF THE THROAT.

A collection of tenacious slimy secretion falling down into the throat and thrown out—tickling, rasping, hoarseness and scraping to keep open the wind pipe; difficult breathing, oppression and soreness under the breast bone; tenderness in the left side; rheumatic pains between the shoulders; stiff neck on taking cold; palpitation of the heart; torpid liver; sometimes yellow complexion; general dull and heavy feeling; extreme shortness of breath; soreness of stomach pit; bloated sensation; belching of wind; yawning, gaping, keeping mouth open to breathe; distress, sleepless nights; worse when lying down, and it now terminates either in Consumption of the Lungs, or follows the mucous membrane through the whole alimentary and urinal canal, causing Dyspepsia, Costiveness, Piles, Inflammation of the Bladder, trouble in the Urinary Organs, (and in women, nearly the whole train of female diseases,) and general Consumption, emaciation, complete prostration, etc., with all of which, and many other symptoms, called by twenty different names, the sufferer may exist for a while. Dr. Jones cures this dangerous and insiduous disease by the Ærien System—using specific medicines known only to himself, applied to the disease surface, in the form of spray. He relieves the sufferer in a few minutes and supplies the patient with all that is required to finish the cure at home.

OZOENA, An Offensive Disease in the Nose.

Which eats away the partition bone, destroys the sense of smell, produces green or yellowish scabs, the shape of the nostril—sometimes flat, often tainted with blood and matter; causing weight and dull aching over the eyes, headache, loss of memory, giddiness, etc. This disease is often caused by neglected colds, by suppressed skin diseases, Scrofula, Scarlet Fever, Psoriasis, Syphilis, and other contagious diseases, and is itself contagious. It often extends to the throat, producing Hoarseness, Bronchitis, and CONSUMPTION. It is a Tertiary form of Cancer, DESTROYING the NOSE and THROAT when too long neglected. DR. JONES is the ONLY Physician in the United States who thoroughly understands curing this dangerous and offensive disease. He destroys the offensive smell in FIVE MINUTES, and relieves the sufferer in every way AT ONCE, and CURES the disease in a short time. For this disease Dr. Jones has special instruments with which to apply his specific remedies to the spot. Nasal Douches and catarrh remedies generally drive this disease to the lungs more quickly.

Letter No. 3.

By DR. J. A. JONES, of London.

SYMPTOMS OF CATARRH

Prevalent in America and Europe.

1. Of the Head.—Tingling, itching, with a sense of dryness and obstruction of the nose, sneezing, running of a watery secretion; as it progresses, the secretion becomes mucous, entire obstruction of one or both nostrils, hawking, tickling of the throat, coughing, etc. 2. Catarrh of the Chest prevails as an epidemic sometimes, and is called influenza; with or without fever, and many of the symptoms just mentioned; there is oppression across the breast, rawness and burning of the throat, first dry, afterward a copious secretion of mucous, which may become opaque or frothy, difficulty of breathing, pain in the head, and dull feelings, a sense of soreness, extending under the breast bone to the stomach-pit; the fits of coughing may occasion vomiting, oppression, prostration; as the disease progresses, the sputa becomes ropy and vicid. This disease is called the Grippe by some. Catarrhal Inflammation of the eyes arises from colds, causes obstruction of the ear passages, watery eyes, fistula, lachryinalis, dimness of vision, etc.

SUPPRESSED CATARRH may produce inflammation of the lungs, brain or eyes, or give rise to rheumatism, nervous disorders, weeping, moaning, tremors and convulsions, drowsiness, chilliness, starting, twitching, palpitation of the heart, etc. When the frontal sinuses above the eyes, posterior and anterior nasal passages, become clogged up, and even the antrum or cavity of the cheek bone becomes filled, or partly, it often produces a pressure on the nerves that supply these parts, and pains like the most excruciating neuralgia is the result. The disease follows the mucous membrane through the eustachian tubes to all parts of the same membrane of the ear, causing hypertrophy of the drum, interferes with the functions of the glands of Wharton, which secrete the wax; a dryness follows, hardness of hearing, roaring, buzzing, singing, whistling, cracking, the ringing of bells, and similar noises, which vary, and which are simple effects, and when the cause is removed, the effects cease; this hardness of hearing increases with each cold.

Dr. Jones has made old standing diseases of every name a specialty all his life. He is well prepared, and performs all the more difficult and delicate operations in surgery, especially of the eye, ear and nose. He is a graduate of the best medical colleges in Europe and America, and his diplomas proving the same are suspended in his office.

Letters containing one dollar will be answered.

Dr. Jones' fees vary from $40 to $2,000. His terms are cash. His fees are considered very low for the great amount of good he does.

Opthalmia, or Sore Eyes.

Of these there are nine structural varities, each of which have peculiarities, but are very much alike in many respects, and are cured by Dr. Jones without burnings or caustics of any kind, in from twenty-four hours to a month or two. The patient need not be with him but an hour in any case.

Strabismus or Cross-Eyedness

Is a contraction of one or more of the muscles of the eye; it is remedied by dividing the muscle which is contracted; it is attended with no danger, and is on the surface of the eyeball; we can restore all such cases to their natural appearance and sight by a skillful operation which we have performed eleven hundred times in twenty years, and in which we are always successful, as, in fact, we are in all delicate and difficult operations which we are prepared to do off-hand.
mar30-d&wtf

RAILROAD SCHEDULE.

ARRIVAL AND DEPARTURE OF TRAINS.

Georgia Railroad.

DAY PASSENGER TRAIN.
Leave Augusta........ 8.30 o'clock A.M.
Leave Atlanta........ 8.30 A.M.
Arrives at Atlanta........ 4.40 P.M.
Arrives at Augusta........ 3.30 P.M.

NIGHT PASSENGER TRAIN.
Leave Augusta........ 8.15 P.M.
Leave Atlanta........ 8.15 P.M.
Arrives at Atlanta........ 6.?? A.M.
Arrives at Augusta........ 7.00 A.M.

Accommodation Train.
Leave Atlanta........ 5 45 P.M.
Leave Stone Mountain........ 6 45 A.M.
Arrive Atlanta........ 8 50 A.M.
Arrive Stone Mountain........ 7 P.M.

Macon and Western Railroad.

DAY PASSENGER—DAILY.
Leave Atlanta........ 1:45 A.M.
Leave Macon........ 7:35 A.M.
Arrives at Atlanta........ 1:32 P.M.
Arrives at Macon........ 7:45 P.M.

NIGHT PASSENGER AND FREIGHT—DAILY.
Leave Atlanta........ 8:20 P.M.
Leave Macon........ 10:00 P.M.
Arrives at Atlanta........ 6:00 A.M.
Arrives at Macon........ 8:30 A.M.

Western and Atlantic Railroad.

NIGHT PASSENGER TRAIN—OUTWARD.
Leave Atlanta........ 8:10 P.M.
Arrive at Chattanooga........ 3:44 A.M.

DAY PASSENGER TRAIN—OUTWARD.
Leave Atlanta........ 8:30 A.M.
Arrive at Chattanooga........ 4 28 P.M.

NIGHT PASSENGER TRAIN—INWARD.
Leave Chattanooga........ 5:25 P.M.
Arrive at Atlanta........ 1:10 A.M.

DAY PASSENGER TRAIN—INWARD.
Leave Chattanooga........ 5:45 A.M.
Arrive at Atlanta........ 1:45 P.M.

DALTON ACCOMMODATION TRAIN.
Leave Atlanta........ 4:30 P.M.
Arrive at Dalton........ 2:25 A.M.
Leave Dalton........ 12:00 M.
Arrive in Atlanta........ 9:30 A.M.

Schedule of Rome Railroad.

MORNING TRAIN.
Leave Rome........ 8.30 A. M.
Arrive at Kingston........ 9.45 A. M.
Leave Kingston........ 11:30 A. M.
Arrive at Rome........ 1:15 A. M.

NIGHT TRAIN.
Leave Rome........ 8:15 P. M.
Arrive at Kingston........ 9:30 P. M.
Leave Kingston........ 12:00 A. M.
Arrive at Rome........ 1:30 A. M.

St. Louis, Memphis, Nashville and Chattanooga Railroad Line.

TIME CARD, SEPTEMBER 1, 1872.

Leave Atlanta	8:30 A.M.	8:10 P.M.
Arrive Chattanooga	4:28 P.M.	3:44 A.M.
Arrive Nashville	12:45 A.M.	1:05 P.M.
Arrive McKenzie	8:30 A.M.	8:30 P.M.
Arrive Memphis	2:10 P.M.	2:25 A.M.
Arrive Little Rock		6:30 P.M.
Arrive Union City	10:30 A.M.	10:30 P.M.
Arrive Columbus	12:00 noon	12:00 mdt
Arrive St. Louis (via Cairo Short Line)	9:05 P.M.	11:20 A.M.
Arrive St. Louis (via Iron Mountain Railroad)	11:00 P.M.	12:50 P.M.

ALBERT B. WRENN, Southeast Agent, Atlanta, Ga.

Savannah, Griffin and North Alabama Railroad.
Leave Griffin........ 1 00 P.M.
Arrives at Newnan........ 3 45 P.M.
Leave Newnan........ 7 00 A.M.
Arrives at Griffin........ 9 47 A.M.
Connects at Griffin with Macon and Western Railroad.

Atlanta and West Point Railroad.

NIGHT PASSENGER TRAIN—(Outward.)
Leave Atlanta........ 1 15 A.M.
Arrives at West-Point........ 5 40 A.M.

NIGHT PASSENGER TRAIN—(Inward.)
Leave West Point........ 1 00 A.M.
Arrives at Atlanta........ 6 50 A.M.

DAY PASSENGER TRAIN (Outward.)
Leave Atlanta........ 7 00 A.M.
Arrives at West-Point........ 11 47 A.M.

DAY PASSENGER TRAIN (Inward.)
Leave West-Point........ 3 25 P.M.
Arrives at Atlanta........ 7 50 P.M.

Air-Line Railroad.

DAY PASSENGER TRAIN—INWARD.
Leave Atlanta........ 6 45 A.M.
Arrive at End of Track........ 12 16 A.M.

DAY PASSENGER TRAIN—OUTWARD.
Leave End of Track........ 1 00 P.M.
Arrive at Atlanta........ 6 31 P.M.

"DOMESTIC."

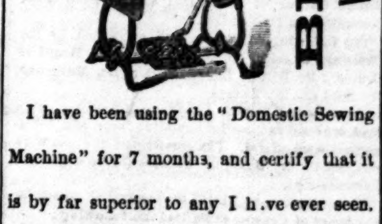

I have been using the "Domestic Sewing Machine" for 7 months, and certify that it is by far superior to any I have ever seen. Twenty years' experience ought to give me some idea of the superiority of one machine over another, and I feel safe in saying that the "Domestic" is BY FAR superior to any Machine now MADE.

I. N. HAIR, Merchant Tailor, Griffin, Ga.

Owners of other machines are anxious to exchange for it.

We have a large number of the late Improved Howe, Singer and Wheeler & Wilson machines we have taken in exchange at a nominal price, for sale VERY CHEAP.

Agents wanted.

Domestic Sewing Machine Company. No. 4 DeGive's Opera House, Atlanta, Georgia.
jan17-dtf

TWO DAILY CONNECTIONS BY THE Blue Mountain ROute, VIA Selma, Rome and Dalton Railroad and its Connections.

Passengers leaving Atlanta by the 4:05 P.M. train of Western and Atlantic Railroad arrive at Rome at 10 P.M., making close connection with

The Mail Train

of Selma, Rome and Dalton Railroad, arriving
Selma at........ 9 [illegible]
and making close connections with train of Alabama Central Railroad, arriving at
Meridian........ 4 45 P.M.
Jackson........ 12 30 night
Vicksburg........ 3 35 A.M.

Also, make close connection at CALERA with trains of South and North Alabama Railroad, arriving at
Montgomery........ 3 [illegible]
Mobile........ 7 20 P.M.
New Orleans........ 1 50 A.M.

The Road has been recently equipped and its equipment is not surpassed by any in the South for strength and beauty of finish.

No change of cars between Rome and Selma

PULLMAN PALACE CARS run through from ROME VIA SELMA to VICKSBURG without change.

No Delay at Terminal Points.

Passengers leaving Atlanta by 5 30 A.M. train of W. & A. R. R., make close connections at Rome with

FAST EXPRESS TRAIN

of Selma, Rome and Dalton Railroad, arriving at Selma at 12 30 A.M.

Fare as low as by any other Route.

Purchase Tickets via Kingston at the General Ticket Office.
JOHN B. PECK, General Passenger Agent, Patona, Ala.
R. G. BARNEY, General Superintendent.
BEAU CAMPBELL, Local Agent, No. 4 Kimball House.
june5—dtf

David McBride SUCCESSOR TO McBRIDE & SMITH, MANUFACTURER OF FINE CARRIAGES PHAETONS, ROCKAWAYS, BUGGIES

Repairing Promptly and Neatly Executed.

DAVID McBRIDE, 25 Decatur Street.
apr8-d6m-dec12-d3m

Mrs. A. R. Nace wishes to inform her friends she will Cut and Baste, or make Dresses, at the shortest notice, and most fashionable styles, at her residence on Decatur street, below Bell, but a few minutes' ride in the street car. mar27-d1mo

1873. WILLIAM RICH & CO., 1873

15 Decatur Street, Opposite H. I. Kimball House,

JOBBERS OF

Notions, Fancy Goods, Millinery and White Goods

Have now on sale the HANDSOMEST STOCK FOR SPRING TRADE ever offered in Atlanta.

NOVELTIES OPENING DAILY.

With LARGELY INCREASED FACILITIES we are enabled to extend SUPERIOR inducements particularly to CASH BUYERS.

MERCHANTS visiting the city should See and Price our Goods before purchasing.

Catalogues on application.

WILLIAM RICH & CO.
mar16—d&wtf

PETER LYNCH

92 Whitehall Street, Atlanta, Georgia,

WHOLESALE AND RETAIL GROCER, AND WHOLESALE DEALER IN Liquors, Wines, Cider, Cigars, Tobacco, Glassware, CROCKERY, PROVISIONS, COUNTRY PRODUCE, Etc.

Gibson's fine Whiskies made a specialty in the Liquor line.

JUST RECIVED THREE BARRELS SILVER-SKIN ONION SETS, which will be sold low. Orders solicited. TERMS CASH.
jan 24—d6m

GOULD, BARTON & CO., Commission Merchants

DEALERS IN FLOUR, GRAIN, MATS, —AND— General Produce, Atlanta, - - - Georgia.
jan29—d&w3m

FARMERS, LOOK TO YOUR INTERESTS.

Plows and other Agricultural Implements Cheaper THAN ANY OTHER HOUSE SOUTH.

We cannot be Undersold for Cash.

"Buist's" Warranted Garden Seeds.

We have facilities for furnishing the Trade at Philadelphia prices.

Guano and Provisions Sold to Farmers on Time

SEND FOR OUR CIRCULARS OF PRICES AND TERMS.

J. BEN WILSON & CO., BROAD STREET, (by the Bridge) ATLANTA, Ga.
jan21— [july4-d12mo]

Empire Steam Planing Mill —AND— SASH, BLIND AND DOOR MANUFACTORY.

J. C. PECK & CO., BUILDERS, MANUFACTURERS AND DEALERS —IN—

Lumber of all kinds, Laths, Shingles, Hubs, Spokes and Handles, SASH, BLINDS AND DOORS. Mouldings, Brackets, Counters, Desks Tables, Show Cases, etc., etc. Paints, Oils, Glass and Putty DIRECT FROM MANUFACTURERS, AT THE LOWEST RATES.

With our New and Improved Machinery, we can

DEFY ALL COMPETITION

DON'T FORGET THE PLACE, Corner Loyd St. and Georgia Railroad, Opposite Gov't Pass. Depot, Atlanta, Georgia.

J. C. PECK, W. G. ASHLEY, J. H. ELLSWORTH, L. H. HALL.
feb1—d6m

DIRECT TRADE IMPORTATION —OF— IRON, STEEL, GUNS, CUTLERY, —AND— General Hardware.

We are now ready to furnish the Trade, from ample and judicious selections, every article embraced in our line, at close figures, which will prove themselves in comparison with any market in the United States. Specialities in Genuine Hammered Swedes Iron, Swedish Plow Steel, English Goods and Cutlery—which come to us without a second profit; also, in American Heavy Goods, from manufacturers on quantity contracts—Superior Charcoal Merchant Bar Iron and Nails.

Correspondence with CASH buyers solicited. Freight arrangements complete to all points. Bills Lading with rates indorsed and guaranteed on all shipments.

J. & S. BONES & CO., ROME, GA.
jan21—d3mo

THE ATLANTIC COAST LINE PASSENGER ROUTE.

REORGANIZED FOR THE SUMMER OF 1872.

DOUBLE DAILY ALL RAIL CONNECTION —VIA— AUGUSTA, WILMINGTON, RICHMOND, AN ADDITIONAL DAILY CONNECTION VIA AUGUSTA, WILMINGTON AND PORTSMOUTH —AND THE— Magnificent Bay Line Steamers.

The equipment of the roads of this Line is first-class.

Pullman Palace Sleeping Cars are Upon all Night Trains.

Double Daily Schedules are operated upon the entire route, from New Orleans and all terminal points in Alabama and Georgia.

By taking morning train out of Savannah, Macon and Atlanta, passengers connect with the 5 P. M. train out of Augusta, and can choose between all the rail connections via Richmond, or the route via Chesapeake Bay, having, in the latter case,

But One Night of Railway Travel,

and the second night enjoy the luxurious accommodations of the Steamers of that line.

Passengers going via Bay Line should leave Atlanta on Morning Trains. The Dalton route—as two nights rail travel, so has the Bay Line route, while we have only one.

THROUGH TICKETS to all prominent points on sale by both routes at [illegible], full line of Virginia Springs and Excursion Tickets to attractive Summer Resorts.

For Time Schedules, Price Lists, and all desirable information, apply to the following named agents of the line:

A. F. BUTLER, Agent; M. J. O'CONNOR, Traveling Agent, Augusta; H. M. COTTINGHAM, General Western Agent, Atlanta; [illegible] MOCK, Southern Agent, Montgomery, Alabama.
F. W. CLARK, A. G. P. A.

A. POPE, General Passenger Agent.
4—dtf

GOWER, JONES & CO., Cartersville, Georgia.

MANUFACTURERS OF

CARRIAGES, BUGGIES, AND ONE, TWO AND FOUR-HORSE WAGONS

Can fill orders at short notice. A large quantity of well seasoned timber on hand. Mr. [illegible], who has had forty years experience in the business—formerly of Greenville, South Carolina, and of Gainesville, Georgia, gives his personal attention to the business. Repairing done with neatness and dispatch.

All Work Warranted.

WE DEFY COMPETITION, BOTH IN QUALITY AND PRICE.
nov17—d6m

NOTICE to CONTRACTORS.

Sealed proposals for the brick work of New Methodist Church at Newnan, Georgia, will be received by the Building Committee until the 22d of April. Plan, specifications and detailed drawings can be seen by calling on T. H. Thompson. The Committee reserve the right to reject any and all bids.

J. E. DENT, Chairman B. C.
T. H. THOMPSON, Secretary. apr5—d1w

West End Floral Garden.

Irwin & Thurmond, Proprietors, are prepared to furnish Shrubbery, Hot House and Bedding Plants of all varieties. A call is respectfully solicited. Orders by mail promptly attended to [illegible] Catalogue on application. Address POST OFFICE BOX [illegible] Atlanta.
mar19-d1m